

DECADES
OF SERVICE

FOR THE
DECADES
AHEAD



2020
Impact Report

jfsneworleans.org



Mission

Jewish Family Service of Greater New Orleans (JFS) is a social service agency dedicated to preserving, strengthening and enhancing the well-being and self-sufficiency of individuals and families at every stage of life.

Jewish Family Service is a constituent agency of the Jewish Federation of Greater New Orleans and a community impact partner of United Way of Southeast Louisiana.

History

Jewish Family Service was initially created when the Jewish Children's Home closed in 1948. JFS became a separate organization, with its own 501 (c)(3) status in 1976, and opened its doors to people of all faiths in 1982. JFS now serves Greater New Orleans individuals and families regardless of race, religion, disability, gender, or sexual orientation. Services are available on a sliding-scale fee based on household income.

Through the years, the scope of the agency has increased tremendously. JFS helps the community strengthen the family and the individual to reach their full potential through various programs and services including: providing individual and group counseling, educating our young people about depression and suicide prevention, promoting independence for the elderly, providing case management, and assisting in adoptions.

Our Board



Zoom Executive Committee meeting 8/13/2020

PRESIDENT
Betsy Threefoot Kaston

FIRST VICE PRESIDENT
David A. Dulitz, MD

SECOND VICE PRESIDENT
Ashley Merlin Gold

TREASURER
Bradley Bain

SECRETARY
Debbie Pesses

IMMEDIATE PAST PRESIDENT
Laurence Manshel

Harriet Aguiar-Netto

Gail Pesses

Matt Berger

Jill Plotkin

Gilbert N. Braunig

Henry M. Rosenblat

Lauren Bombet

Julie Schwartz

Vivian Cahn

Louis Shepard

Sue Daube

Rabbi Deborah Silver

Rochelle Adler Efron

Rabbi Todd Silverman

Joshua Friedmann

Ben Swig

Susan Green

Hallie Timm

Barbara B. Greenberg

Lynne Wasserman

Sara Kottle

Arthur S. Waterman

Allison Kupperman

Ginny Wise

Melinda Mintz

Ian Zlatkiss, MD

Sanford Paillet, MD

Letter from the President & Executive Director



Dear Friends,

"Neither the individual nor the state is where we discover who we are and why... Beyond the most basic rules necessary for the maintenance of the most rudimentary social order, morality lives in communities and the traditions which sustain them."

-Rabbi Lord Jonathan Sacks, *The Persistence of Faith*

2020 marked the dawn of a new decade. When we blew into our noise makers at midnight on December 31st, we were a team of dedicated providers bringing healing, dignity, and guidance to the lost, suffering, and frustrated. We had no idea the hills and valleys awaiting us. As coronavirus whipped through the globe with the speed and voracity of a wildfire, we watched, waited, and prepared. When the first cases came to our beautiful city, we took action. JFS became more than a social service agency for clients; it became a support system. This year, we truly discovered who we are and why. In the face of extraordinary upheaval and trauma, we laid bare the strength of our communal bonds. We witnessed uncommon courage and compassion. The systems and community of care we built over the decades proved more durable and adaptable than we ever imagined necessary. We found ourselves evermore aligned with the JFS mission to help our neighbors live with dignity. We banded together to provide food, housing, electricity, medicine, therapy, and more. We helped people feel loved, supported, and less alone in the face of uncertainty and fear. While social distancing stymied some of our programs, we managed to serve over 100 more people this year than last, helping 3,916 of our neighbors and friends. In addition to maintaining our signature programs and services, we responded to the pandemic by

- Implementing the Jewish Endowment Foundation-funded Jewish Community COVID-19 Emergency Financial Assistance Program
- Co-founding the Jewish Community Response Volunteer Initiative
- Managing a COVID-19 Resource Page on our website
- Raising over \$50,000 for the JFS COVID-19 Tzedakah Relief Fund
- Initiating telemental health capabilities
- Launching free Virtual Gatherings for our community

While the recovery is just beginning, we are optimistic. Our community is strong. Our donors are concerned and generous. Our clients are resilient. We developed the will and fortitude necessary to provide care under crisis. Together, we won't leave anyone behind. Together, we will heal, grow, and transform our world for the better.

Here for the decades ahead,

Betsy Threefoot Kaston

Betsy Threefoot Kaston
BOARD PRESIDENT

Roselle M. Ungar

Roselle M. Ungar, CFE
EXECUTIVE DIRECTOR



(504) 831-8475 | jfs@jfsneworleans.org | jfsneworleans.org | 3300 W. Esplanade Ave, S., Suite 603, Metairie, LA 70002

Strengthening Our Bonds

Services for the Jewish community combat isolation, fulfill our traditions and values, and guarantee inclusion to everyone in our community.



“We are so fortunate to be a part of this community.”

Loneliness and isolation are associated with higher rates of depression, anxiety, and suicide.¹

¹ National Academies of Sciences, Engineering, and Medicine. 2020. Social Isolation and Loneliness in Older Adults: Opportunities for the Health Care System. Washington, DC: The National Academies Press. <https://doi.org/10.17226/25663external> icon.

33

community members accessed affordable transportation through Catch-A-Cab

35

families and individuals made ends meet with our Financial Assistance Program

300

community members joined the global Seder table with the Bruce Levy Memorial JFS Passover Food Basket Program

Nearly **1/4**

of adults aged 65 and older are considered to be socially isolated¹

“The friends and connections I’ve made through Bikur Chaverim brighten and enrich my life.”



Nurturing Growth and Enriching Lives

Our holistic care meets the particular needs of each client, and prepares them for self-determination and self-sufficiency.

“We wouldn’t have made it through this year without JFS’ help.”



Less than 20% of children and adolescents with diagnosable mental health problems receive the treatment they need.²

² U.S. Dept. of Health and Human Services. “Mental Health Myths and Facts,” MentalHealth.gov, 29, August 2017, <https://www.mentalhealth.gov/basics/mental-health-myths-facts#:~:text=Unfortunately%2C%20less%20than%2020%25%20of,interfere%20with%20other%20developmental%20needs.>

One in 25 Americans live with a serious mental illness, such as schizophrenia, bipolar disorder, or major depression.²

16

clients discovered communal catharsis in our Therapeutic Groups

209

new citizens found sanctuary and independence in JFS’ Victims of Human Trafficking & Immigrant Services

153

clients found understanding and transformative aid with our Case Management Program

308

clients developed and healed through JFS’ Counseling Services

325

clients assisted via our Information & Referral Services



“I was lost in a dark place. JFS was my beacon.”



Educating the Next Generation

We're providing teens and mental health professionals innovative and transformative education with life-saving results.

"After TLC, I have the tools to care for myself and my friends."

Suicide is the second leading cause of death for people ages 15 to 24.³

3 United Health Foundation, "Health of Women and Children," America's Health Rankings, 2020, https://www.americashealthrankings.org/explore/health-of-women-and-children/measure/teen_suicide/state/ALL

253

mental health professionals educated through our Continuing Education Workshops



7

masters-level student interns developed professional skills in our Behavioral Health Training Center.

"What an opportunity to work here this year. I really learned how to center my clients, especially in times of crisis."



Preserving Dignity and Independence

Our compassionate services ensure meaningful living for people of every age and life stage in our community.

"I'm prepared for the future and savoring the present."

About two-thirds of all people 65 or older need assistance with at least one "daily living" activity such as bathing or preparing a meal.⁴

4 LeWine, M.D., Howard, "Two-Thirds of seniors need help doing one or more daily activities," Harvard Health Blog, Harvard Health Publishing, 13, December 2013, <https://www.health.harvard.edu/blog/two-thirds-of-seniors-need-help-doing-one-or-more-daily-activities201312136942f--text-A%20new%20study%20suggests%20that%20of%20bed%20or%20a%20chair.&text=Researchers%20interviewed%20more%20than%202000%20about%20activities%20o%20daily%20living>



14

clients prepared for the future of their family with JFS' Senior Care Planning

481

clients gained independence and security for themselves and their family through Lifeline

Approximately one-third of seniors who live at home experience a fall at least once a year.⁵

5 Rubenstein, MD, MPH, Laurence Z. "Falls in Older People," Older People's Health Issues: Falls, Merck Manual, April 2019, <https://www.merckmanuals.com/home/older-people's-health-issues/falls/falls-in-older-people>

"I feel free. My whole family gained peace of mind."



Support JFS

Become a Friend of JFS

Make a general or designated gift during our Friends of JFS campaign. No matter what program you support during this September through December annual campaign, your support enables JFS to offer affordable social services, such as counseling, case management, senior services, and more.

Make a Tribute Gift

Honor or memorialize a loved one or community member by supporting one of our programs or services in their name. Such meaningful expressions of affection and respect make a material difference in the lives of our clients.

Give a Stock Donation or Israel Bond Donation

Updating your portfolio? Consider donating shares of stock or an Israel Bond to benefit JFS. Call (504) 831-8475 for more information.

Donate Your Vehicle

Jewish Family Service accepts charitable donations of vehicles through CARS (Charitable Adult Rides & Services), with sale proceeds benefiting JFS. CARS manages all automobile (or other motor vehicle) donation details, which provides you a hassle-free and tax-deductible way to support JFS. Find more information at jfsneworleans.org/donate

AmazonSmile

Make shopping meaningful by making your Amazon purchase through the AmazonSmile portal. Go to Smile.Amazon.com and select Jewish Family Service of Greater New Orleans. Amazon will donate a portion of the proceeds from select purchases to JFS.

Thank You Volunteers!

JFS recruits dedicated volunteers who work closely with staff to ensure the best care for the people we serve. Volunteer opportunities are available for the following programs: Lifeline, Teen Life Counts (TLC), Bikur Chaverim, and Bruce Levy Memorial JFS Passover Food Baskets.

Interested in giving your time and talents?

Call (504) 831-8475 or send an email to jfs@jfsneworleans.org.



JFS Partners in CARING Giving Society

The JFS Partners in Caring Giving Society is in recognition of the magnanimous support from our compassionate partners. The purpose of this society is to recognize individuals, corporations, foundations and organizations whose cumulative generosity has made a significant impact on the lives of vulnerable individuals and families at every stage of their life. This listing is based on donor records beginning in 1990.

Visionary (\$50,000+)

Baptist Community Ministries
The Bissinger-Timm Family
Joe W. & Dorothy Dorsett Brown Foundation
The Cahn Family Foundation;
James & Marie Cahn, Richard & Vivian Cahn
Adele K. Cahn* / Adele Cahn
Catch-a-Cab Designated Fund

Ferber Family of Houma Foundation
Goldring Family Foundation
Shirley* & Robert B. Haspel*
Albert & Rea Hendler Charitable Trust
Institute of Mental Hygiene
Jewish Endowment Foundation
Jewish Federation of Greater New Orleans

Louisiana Children's Trust Fund
Pratt-Stanton Manor Fund
Sara Matile Schwarz*
Oscar J. Tolmas Charitable Trust
United Way of Southeast Louisiana
The Harry & Jeanette Weinberg Foundation
Woldenberg Foundation
Lynell D. Zelenka Foundation

Chai Guardian (\$18,000 - \$49,999)

Cathy & Morris Bart
Burkenroad Foundation
Covenant House
Sue & David Daube
Deena Gerber
GPOA Foundation
Hancock Whitney National Bank
Mrs. Sandra P. Heller*
Dr. & Mrs. Harris Hyman, III
Dorothy S. Jacobs

Judge Jacob & Vicki Karno
Jeffrey & Betsy Kaston
Fran & Jonathan Lake
Bruce Levy Family for the Benefit of Jewish Family Service Donor Advised Fund
Renee & Rusty Levy
Anne P. Lowenburg
MAZON: a Jewish Response to Hunger
John & Susie Meltzer

Julie Grant Meyer
Max Nathan, Jr.
Marshall & Julie Wise Oreck
Sanford Paillet, M.D.
Julie Schwartz & David Radlauer
RosaMary Foundation
Joshua L. Rubenstein
Sara B. Stone*
Carol B. Wise
Frances Sontheimer Wolff

Benefactor (\$10,000 - \$17,999)

Anonymous
Shelly & Benay Bernstein
Burkdale Foundation
Leslie & Jonathan Fawer
Alan & Diane Franco
Ella West Freeman Foundation
Jeffrey & Debbie Friedman
Bobby Garon & Robin Levy
Mike & Marcy Gertler
Dr. Dov & Margery Glazer
Howard & Susan Green
Mr. & Mrs. Ricardo Guevara
John Haspel & Amy Gainsburgh-Haspel
Mrs. Jimmy Heymann*
Julanne Isaacson
The Estate of Irwin Isaacson
Jefferson Parish Medical Society

Jewish Federation of New Hampshire
Lis & Hugo Kahn
Jeno & Monica Kalozdi
Scott Kisner
Mr. & Mrs. Paul Kullman
Andrea & Terrence Lestelle
Laura & Walter Levy
Richard S. Margolin
Jan & Henry Miller
New Orleans Artists Against Hunger & Homelessness
Dr. Bennie P. Nobles
Sarah & Joe Pasternack, Jr.
Percival Stern Foundation
Dr. & Mrs. Gary Rich
Henry & Susan Rosenblat
Sarasota-Manatee Jewish Federation

Madalyn & Robert Schenk
Jonathan & Debbie Schlackman
Dana & Louis Shepard
Jane & William Sizeler
Robert & Pamela Steeg
The TJX Foundation, Inc
Touro Infirmary Foundation
Patty C. & Randy J. Ungar
Roselle & Stanley Ungar
Bernard Van der Linden
Ellie & Bruce Wainer
George, Helen & Harold Wainer Foundation
Judge Miriam Waltzer & Mr. Bruce Waltzer
Art & Martie Waterman
Guy & Dale Williams



Our 2019-2020 Supporters

\$50,000 +

Baptist Community Ministries
Jewish Federation of Greater
New Orleans
U.S Committee for Refugees
& Immigrants

\$25,000 - \$49,999

Covenant House
Goldring Family Foundation
Jewish Community Day School
Louisiana Children's Trust Fund
The Cahn Family Foundation
Woldenberg Foundation

\$10,000 - \$24,999

Adele Cahn Catch-A-Cab
Designated Fund
Bruce Levy Family for the Benefit
of Jewish Family Service Donor
Advised Fund
Institute of Mental Hygiene
Jewish Endowment Foundation
Joe W. & Dorothy Dorsett Brown
Foundation
LWCC
Sara Matile Schwarz*
Mrs. Frances Wolff

\$5,000 - \$9,999

Marjorie Bissinger
Ferber Family Foundation of
Houma
Sherman Charitable Trust / Ivan
Morton Sherman Foundation
George, Helen, Harold Wainer
Foundation

\$2,500 - \$4,999

Evelyn & Billy Burkenroad
Foundation
Vicki B. & Jacob L. Karno Family
Donor Advised Fund
NGCF Donor Advised Fund

Debbie & Leon Pesses
Jill & Lee Plotkin Family Fund
Julie Schwartz & David Radlauer
Touro Infirmary Foundation

\$1,000 - \$2,499

Anonymous
Burkedale Foundation
David & Sue Daube
Mark & Rochelle Effron
Leslie & Jonathan Fawer
Margie & Dov Glazer
Dr. & Mrs. Harley Ginsberg
Mrs. Robert B. Haspel*
Sandra P. Heller *
Humana INC
Dr. Harris & Barbara Hyman
The Insurance Professionals of
Greater New Orleans
Julanne Isaacson
Jeffrey & Betsy Kaston
David Kerns
Mr. & Mrs. Paul Kullman
Local Hands Helping Local
Children Donor Advised Fund
Andrea & Terrence Lestelle
Jonathan & Fran Lake
Julie Grant Meyer
Jean & Saul A. Mintz Foundation
Margarete & Leopold Mendler
Charitable No. 1 Donor
Advised Fund
John & Susie Meltzer
Mark & Melinda Mintz
Oscar J. Tolmas Charitable Trust
Sanford Paillet, MD
Dr. & Mrs. Gary Reiss
Dr. & Mrs. Gary Rich
Henry & Susan Rosenblat
Joshua L. Rubenstein
Madalyn & Robert Schenk
Estate of Jacqueline G. Toledano
Stanley & Roselle Ungar

Art & Martie Waterman
Guy & Dale Williams
Marie & Robert Wolf

\$500 - \$999

Anonymous
Ms. Harriet Aguiar-Netto
Allan* & Nancy Bissinger
Joshua & Giselli Danzig
Barbara Greenberg
Lauren Haas
Maury A. Herman Donor
Advised Fund
Dorothy S. Jacobs
Celia L. Katz
Ralph Katz
Betty & Ira Kohn Foundation
Mr. & Mrs. Stephen Kupperman
Betty & Harry Lazarus
Renee & Rusty Levy
Ellen & Stephen Manshel
Anna Manteil
Mr. & Mrs. Sanford R. Maslansky
Jan & Henry Miller
Max Nathan, Jr.
Dr. Bennie P. Nobles
Edie & Paul Rosenblum
Nita-Joan Sams
Dana & Louis Shepard
William & Jane Sizeler
Dr. & Mrs. Henry Threefoot
Stephen & Nancy Timm
Elaine & Bernard Van der Linden
Donor Advised Fund
Lynne & Michael Wasserman
Renée Zack
Dr. Ian Zlatkiss

\$250 - \$499

Diane Africk
Ryan & Madison Albright
Jack & Phyllis Allmont

Sabina Altman
Cathy & Morris Bart
Shelly & Benay Bernstein
Bonnie & Harris Blackman
Joe & Lee Blotner
Gilbert & Jody Braunig
Kelley & Guy Brenner
Mr. & Mrs. Lee Bressler
Dr. & Mrs. Aden A. Burka
Mr. & Mrs. Robert Caplan
Stanley Caron
Dr. Marvin Clifford, PhD, LCSW
Congregation Gates of Prayer
Congregation Beth Israel
Richard & Ina Davis
David & Kristen Dulitz
Emily & Evan Dvorin
Fagan Family Charitable Fund
Israel & Sylvia Finger
Professor Robert Force
Irina Foxman
Mr. & Mrs. George Freeman, III
Mrs. Mollie Fried
Deena Y. Gerber
Louis & Debbie Gertler
GiveNOLA 2020 Anonymous
Mr. & Mrs. Jan Glade
Charles & Cathy Glaser
Scott & Ashley Gold
Jeff & Linda Green
Howard & Susan Green
Maurice & Harriet Handelman
Donor Advised Fund
John Haspel & Amy
Gainsburgh-Haspel
Mitchell J. & Susan Hoffman
Andrea & Jeffrey Huseman
State of Israel Ministry of Finance
Mark & Susan Kappelman
Richard & Lisa Karlin
Susan B. Kohn
David & Laura Kulick

Drs. Walter & Laura Levy
Louisiana Guardianship Services
Inc Money Management Program
Marrero Land & Improvement
Association
Mrs. Carol Marx
Marjorie McCants
Robert Mintz
Andree K. Moss
Richard & Carole Neff
Mr. & Mrs. Randy Opotowsky
Rochelle Pearl
M.E. Polson Provident Aid
Designated Fund
Sue & Fred Preis
Lisa Preminger
Joyce & Sidney Pulitzer
Rabbi Deborah Silver
Karen & Eddie Soll
Stephen L. & Caroline W.
Sontheimer Fund
Dr. & Mrs. Richard Spector
Ellen Stein
Susan Sternberg
Priscilla Sutton
Patty & Randy Ungar
Judge Miriam Waltzer &
Mr. Bruce Waltzer
Marilyn Paillet Zackin

\$100 - \$249

Anonymous (4)
Ann Abbrecht
Bradley & Daniela Bain
Alex & Eva Barkoff
Sue & Herbert Barton
Marc & Angela Beerman
Marvin & Marilyn Bernstein
Allan & Nikki Berger
Ryan Berni
Marc & Kathy Bernstein
Stephen Blitz
Debra Bresler

Caroline & Bob Brickman
Daniel & Melanie Bronfin
Mr. Michael Brown &
Ms. Linda Green
Alexander Cohen
Dr. Gerald Cohen
Gregory & Joan Cox
Benjamin & Fran Dinehart
Martin Drell, MD
Myra Ungar Dunn
Mr. & Mrs. Alan Emerman
Mr. & Mrs. Martin G. Falchook
Ms. Deborah Fallis
Mr. & Mrs. Julian Feibelman Jr.
Mrs. Toby Feibelman
Marc & Susan Friedman
George & Laura Fuhrman
Judith Gainsburgh
Vadim & Michele Gelman
Ana & Juan Gershanik
Cathy & Charles Glaser
Louis & Lillian Glazer Foundation
Mark Goldstein & Peggy Usner
Sandra Chass Goldsmith
Dr. & Mrs. Mel Gold
Leon Greenblatt II
Dr. George Greenberg
Mr. & Mrs. Edward Halpern
Devvie Harris
Drs. Kenneth & Melanie Ehrlich
Lisa & Mike Herman
Sherril Herman
Jason Hintersteiner
Dr. & Mrs. Ben Jacobs, III
Capt. Rick Jacobs, USN Rt
Jay L. Joseph Donor Advised Fund
Hugo & Lis Kahn
Dr. & Mrs. Wynn Kapit
Neal & Nancy Kaplan
Judge Jacob & Vicki Karno
Charel W. Katz
Ellen Katz



Our 2019-2020 Supporters (continued)

Ellen & Stan Kessler	Mrs. Joan Oppenheim	Rabbi Todd Silverman
Ms. Foley Kessler	Larry & Naomi Orlansky	Harold & Sue Singer
Susan Kierr	Mr. & Mrs. Russell S. Palmer	Skadden, Arps, Slate, Meagher & Flom LLP
Steve & Pat Klein	Sarah & Joe Pasternack Jr.	Ms. Lesley Smith
Kathy Kornman	Thaia Pick*	Edgar Stein
Ronda Kottle	Joel & Paula Picker	Mr. & Mrs. Garl & Strother
Leo Krasnozhon	John Pizer	Matthew & Sherri Tarr
Allison Kupperman	Jill & Louis Plotkin	Dr. Aran Toshav & Ms. Rebecca Friedman
Peter & Diane Labouisse, III	The Post Foundation	Mr. & Mrs. Jeff Varon
Mr. & Mrs. Irwin Lachoff	Dr. Karen Weissbecker Remer	Lee Vorisek
Gary Lazarus	Mary Repko	Mrs. Beverly Wainer
Dr. & Mrs. Barry J. Leader	Cynthia N. & Leon Rittenberg Jr.	Ellie & Bruce Wainer
Lehmann Family Donor Advised Fund	Mark K. Rosenbloom	Nathan Webb Jr.
Donald I. Levy	Meryl Rosenbloom	Dr. Nathan Wexler & Mrs. Helen Katz
Bobby Garon & Robin Levy	Andre & Robbie Rubenstein	Mr. & Mrs. Bernard Widofsky
Robert Levy	Barbara Samuels	Lorraine Lake Williams
Rabbi Robert & Lynn Loewy	Mr. & Mrs. David L. Schlakman	Judge Jerome Winsberg
Laurence & Elizabeth Manshel	Mr. & Mrs. Ralph Seelig	Ginny Wise & Kevin Wilkins
Daniel Mayer	Gary Sernovitz	Carol B. Wise
Mr. & Mrs. William Mimeles	Leopold & Karen Sher	Mr. & Mrs. David Wurtzel
Harry & Marion Mohre	Mr. & Mrs. Joseph Shefsky	Dr. Jack Zoller*
Barbara & Robert Namer	Shir Chadash Conservative Congregation	
New Orleans Jewish Community Center	Helen Siegel	
Mr. & Mrs. David Oestreicher, II		*Deceased

This list represents contributions of \$100 and above to Jewish Family Service from July 1, 2019 - June 30, 2020. We regret any errors or omissions in this publication. Please contact the Development Office to update your records so that we may recognize you appropriately in the future.



Thank you to all of our JFS supporters!

Financials

CHANGE IN NET ASSETS

Change in Net Assets	\$231,143
Beginning of Year (1/1/2019)	\$2,201,585
End of Year (12/31/2019)	\$2,432,728

ASSETS

Cash and Cash Equivalents	\$240,503
Accounts Receivable	\$8,111
Grants Receivable	\$107,728
Unconditional Promises to Give	\$17,500
Prepaid Expenses	\$2,329
Notes Receivable	\$0
Funds Held by Jewish Endowment Foundation	\$2,064,900
Israel Bonds	\$6,000
Property and Equipment, Net	\$9,852
TOTAL ASSETS	\$2,456,923

LIABILITIES AND NET ASSETS

Liabilities

Accounts Payable	\$3,387
Accrued Vacation	\$20,808
Jewish Federation Loans Payable	\$0
TOTAL LIABILITIES	\$24,195

Net Assets

Undesignated	\$298,661
Board Designated	\$2,064,900
TOTAL WITHOUT DONOR RESTRICTIONS	\$2,363,561
TOTAL WITH DONOR RESTRICTIONS	\$69,167
TOTAL NET ASSETS	\$2,201,585
TOTAL LIABILITIES AND NET ASSETS	\$2,432,728

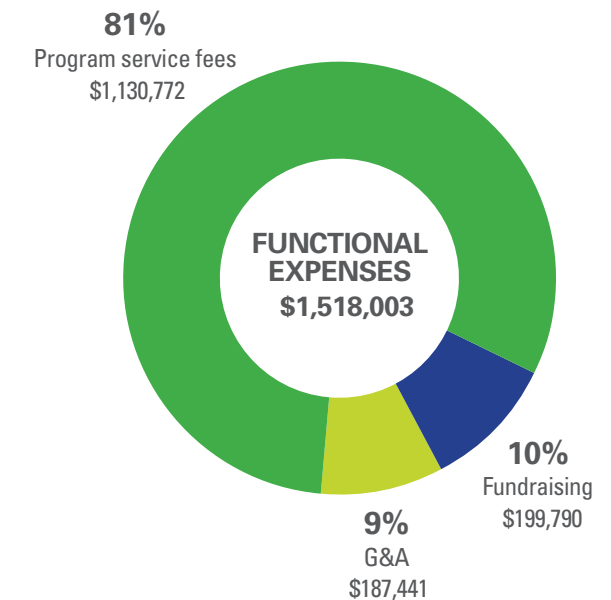
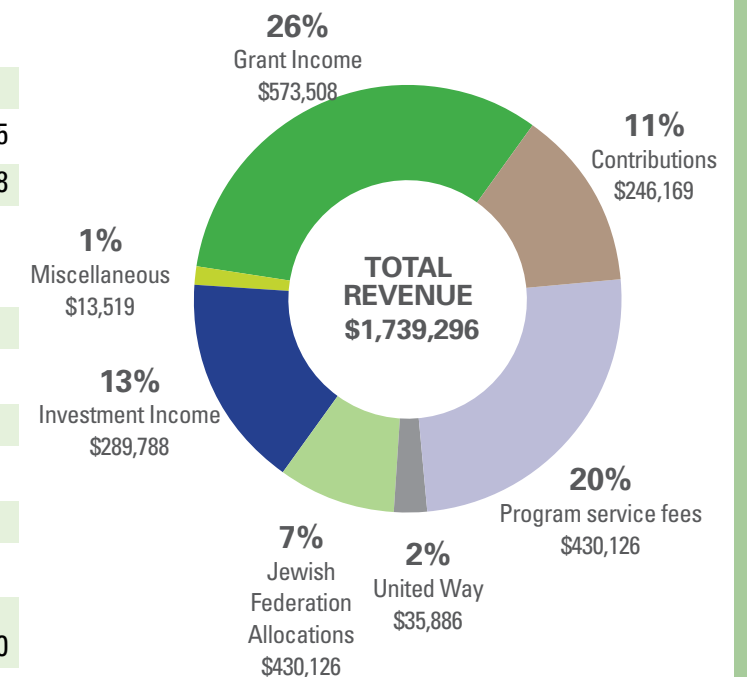

Our Staff

*Former JFS Staff as of June 30, 2020

Executive Staff

Roselle M. Ungar, CFRE
Executive Director

Rachel Lazarus Eriksen, LCSW-BACS
Director of Clinical Services

Julie Finkelstein Steinhaus
Director of Business Services

Clinical Staff

Desislava Altazova, LPC*
Therapist

Michelle Beard, LCSW, MBA
Intern Program Supervisor

Stephanie Crowder, LPC, LMFT
Licensed Therapist

Fran Dinehart, LCSW
Licensed Clinical Social Worker/Case Manager

Bethany Linville, BA, MA*
Bilingual Program Officer

Mario Figueroa, BSW
Bilingual Program Officer

Andrea Garcia, BS
Bilingual Case Manager

Ruth E. Goldberg, LCSW-BACS, ACSW, BCD*
Bilingual Social Worker

Camila Sobral
Multilingual Case Worker

Vanessa Villalobos, MSW
Bilingual Case Manager

Margaret Winston, LPC
JCDS Therapist

Senior Services

Jan Miller
Lifeline Office Support Staff

Kim Nonenmacher
Senior Services Manager

Cortni Randazzo*
Senior Services Intake & Admissions Assistant

Harrison Wool, RTA
Lifeline Field Support Staff



Zoom staff meeting 8/5/2020

Teen Life Counts

Dr. Katherine C. Godshall, LCSW-BACS*
Teen Life Counts Coordinator

Dr. Stephanie L. Haywood, PhD, LPC-S, NCC
Teen Life Counts Program Manager

Maria Monahan, LCSW
Teen Life Counts Northshore Coordinator

Lauren Jones
Teen Life Counts Administrative Assistant

Jay Lapin*
Teen Life Counts Coordinator

Communications & Events

Lauren Rudzis*
Communications & Development Coordinator

Haley Hemenway Sledge
Communications & Events Coordinator

Administrative Staff

Chase Alphonso
Client & Donor Services Specialist

Teri Conrad
Administrative Assistant

2019-2020 Behavioral Health Training Center Interns

Virginia Williams, Andrew Prejean, Madison Farmer, Claire Kohne, Langley Laporte, Colin Foret & Sean Comiskey

