



COMMUNITY CARETAKING THROUGH CRISIS & CALM



2021 *Impact Report*

jfsneworleans.org



Mission

Jewish Family Service of Greater New Orleans (JFS) is a social service agency dedicated to preserving, strengthening and enhancing the well-being and self-sufficiency of individuals and families at every stage of life.

Jewish Family Service is a constituent agency of the Jewish Federation of Greater New Orleans and a community impact partner of United Way of Southeast Louisiana.

History

Jewish Family Service was initially created when the Jewish Children's Home closed in 1948. JFS became a separate organization, with its own 501 (c)(3) status in 1976, and opened its doors to people of all faiths in 1982. JFS now serves Greater New Orleans individuals and families regardless of race, religion, disability, gender, or sexual orientation. Services are available on a sliding-scale fee based on household income.

Through the years, the scope of the agency has increased tremendously. JFS helps the community strengthen the family and the individual to reach their full potential through various programs and services including: providing individual and group counseling, educating our young people about depression and suicide prevention, promoting independence for the elderly, providing case management, and assisting in adoptions.

Our Board



Zoom Board Meeting

PRESIDENT
David Dulitz, MD

FIRST VICE PRESIDENT
Debbie Pesses

SECOND VICE PRESIDENT
Bradley Bain

TREASURER
Ashley Merlin Gold

SECRETARY
Rochelle Adler Effron

IMMEDIATE PAST PRESIDENT
Betsy Threefoot Kaston

Harriet Aguiar-Netto
Gilbert N. Braunig
Sue Daube
Joshua Friedmann
Susan Green
Stephanie Kaston
Sara Kottle
Allison Kupperman
Melinda Mintz
Sanford Paillet, MD
Gail Pesses
Jill Plotkin

Henry M. Rosenblat
Julie Schwartz
Louis Shepard
Rabbi Deborah Silver
Rabbi Todd Silverman
Ben Swig
Hallie Timm
Anamaria Villamarin-Lupin
Lynne Wasserman
Ginny Wise
Ian Zlatkiss, MD

Letter from the President & Executive Director

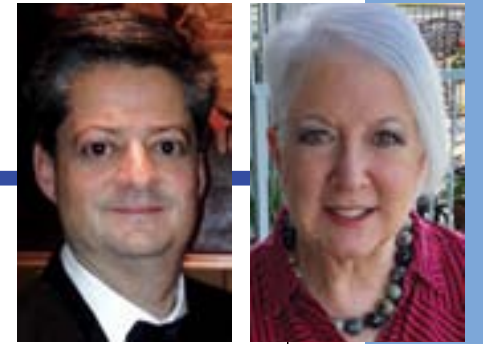

Dear Friends,

When we last addressed you, in our 2020 Impact Report, our community and our country found themselves in a bleak and confusing position. Anxiety, stress, and fear troubled our clients as well. It is always darkest before the dawn, but we made it through that dark night with your support and our dedicated team.

JFS remains vigilant in our efforts to keep our community safe and healthy; we also graciously acknowledge the progress made and the privileges afforded us. In the devastating wake of Hurricane Ida, our evacuated staff mobilized quickly to launch a financial assistance program as well as facilitate access to resources and information. Early access to the vaccine meant our staff could get back to the office quickly and safely. We might occasionally grumble about technology, but its miraculous capabilities ensured JFS maintained our services and programs. We were present and accessible to our clients during a time of enhanced stress and additional layers of vulnerability. Our COVID-19 Tzedakah Relief Fund, which raised over \$50,000 last year, provided essential assistance and services to families on the brink of desperation.

As vaccination rates rose, so did our hope! Clients returned to our offices- with masks! Staff meetings moved off the screen and back into the conference room. Despite everything, we served more people, grew our team exponentially, and launched new programs to service our community. In addition to maintaining our signature programs and services, we:

- Founded the JFS Community Education Series, a free quarterly workshop
- Initiated our first Shabbat dinner fundraiser, which provided free Shabbat meals to clients
- Launched a redesign of our website
- Raised nearly \$30,000 for the Bruce Levy Memorial JFS Passover Food Basket Program, a record-breaking amount for the over 25-year-old program
- Received over \$13,000 on GiveNOLA Day 2021, more than doubling contributions from previous years
- Established This Week at JFS, a weekly eblast with jokes, tips, and news
- Grew our unaccompanied minors program
- Introduced the JFS Legacy Fund at the Jewish Endowment Foundation

We continually evaluate our place as our community's social safety net to improve how we bring well-being and self-sufficiency to our friends and neighbors who struggle. We are still in awe of the support our agency and clients received this past year. Your support during this challenging time was critical. We are evermore energized to work in the image of those who came before us and continue our work as community caretakers.

Thank you for joining us on this journey.

Here for the decades ahead,

David Dulitz, M.D.
BOARD PRESIDENT

Roselle M. Ungar, CFE
EXECUTIVE DIRECTOR



(504) 831-8475 | jfs@jfsneworleans.org | jfsneworleans.org | 3300 W. Esplanade Ave, S., Suite 603, Metairie, LA 70002



Strengthening Our Bonds

Services for the Jewish community combat isolation, fulfill our traditions and values, and guarantee inclusion to everyone in our community.



“I never feel forgotten because of this community.”

13

families and individuals made ends meet through our Financial Resource Center

46

community members accessed affordable transportation through Catch-A-Cab

More than 8 million adults age 50 and older are affected by isolation. The health risks of prolonged isolation are equivalent to smoking 15 cigarettes a day.

AARP (n.d.). About Isolation. Retrieved from <https://connect2affect.org/about-isolation/>.

88

recipients received emergency assistance through our COVID-19 Financial Assistance program, funded by the Jewish Endowment Foundation, and the Hurricane Laura Jewish Community Relief Fund

302

community members joined the global Seder table with the Bruce Levy Memorial JFS Passover Food Basket Program

Most studies have shown that religious involvement and spirituality are associated with better health outcomes, including greater longevity, coping skills, and health-related quality of life (even during terminal illness) and less anxiety, depression, and suicide.

Citation: Religious Involvement, Spirituality, and Medicine: Implications for Clinical Practice, Muller et al. Mayo Clinic Proceedings, December 2001.



“Having JFS as part of our support system has brought so much security and relief to our family. We are building a sustainable future for ourselves with their help.”

Nurturing Growth and Enriching Lives

Our holistic care meets the particular needs of each client, and prepares them for self-determination and self-sufficiency.



“The tools I learned through counseling have transformed every aspect of my life. This is a new beginning for me.”

13

clients discovered communal catharsis in our Therapeutic Groups

122

clients found understanding and transformative aid with our Case Management Program

187

clients developed and healed through JFS Counseling Services

313

clients assisted via our Information & Referral Services

60% of youth with major depression did not receive any mental health treatment.

The State of Mental Health in American 2021. Mental Health America. Accessed June 2021.

Suicidal ideation among adults has increased by 460,000 people.

The State of Mental Health in American 2021. Mental Health America. Accessed June 2021.

“It’s hard to ask for help, but JFS knew what we were going through as parents. There is more love and laughter in our household thanks to their help.”

128

new citizens found sanctuary and independence in JFS Victims of Human Trafficking & Immigrant Services



Educating the Next Generation

We're providing teens and mental health professionals innovative and transformative education with life-saving results.

"The dedicated team at JFS is such a great model for entering the social work and counseling field. They really address the needs of the whole person."



270

mental health professionals educated through our Continuing Education Workshops

59

attendees learned how to preserve and enhance their well-being in our new Free Community Education Workshops



"My friends and I had a really hard year. TLC gave us the tools to talk about what's going on and know when to reach out for help."

1354

Students & Gatekeepers learned life-saving information through Teen Life Counts

7

masters-level student interns developed professional skills in our Behavioral Health Training Center.

Preserving Dignity and Independence

Our compassionate services ensure meaningful living for people of every age and life stage in our community.

"JFS is an advocate for my choices and well-being."



About two-thirds of all people 65 or older need assistance with at least one "daily living" activity such as bathing or preparing a meal.⁴

⁴ LeWine, M.D., Howard, "Two-Thirds of seniors need help doing one or more daily activities," Harvard Health Blog, Harvard Health Publishing, 13, December 2013, <https://www.health.harvard.edu/blog/two-thirds-of-seniors-need-help-doing-one-or-more-daily-activities/201312136942F>. -text=A%20new%20study%20suggests%20that%20of%20bed%20or%20a%20chair.&text=Researchers%20interviewed%20more%20than%208%20000%20about%20activities%20of%20daily%20living.

22

clients prepared for the future of their family with JFS Senior Care Planning

382

clients gained independence and security for themselves and their family through Lifeline



Roughly 36 million older adults suffer a fall each year – resulting in 32,000 deaths.

Moreland B, Kakara R, Henry A. Trends in Nonfatal Falls and Fall-Related Injuries Among Adults Aged ≥65 Years — United States, 2012–2018. MMWR Morb Mortal Wkly Rep 2020;69:875–881. DOI: <http://dx.doi.org/10.15585/mmwr.mm6927a5>

"Lifeline has reduced my stress levels significantly! I love that I can enjoy mobility and peace-of-mind."



Support JFS

Become a Friend of JFS

Make a general or designated gift during our Friends of JFS campaign. No matter what program you support during this September through December annual campaign, your support enables JFS to offer affordable social services, such as counseling, case management, senior services, and more.

Make a Tribute Gift

Honor or memorialize a loved one or community member by supporting one of our programs or services in their name. Such meaningful expressions of affection and respect make a material difference in the lives of our clients.

Give a Stock Donation or Israel Bond Donation

Updating your portfolio? Consider donating shares of stock or an Israel Bond to benefit JFS. Call (504) 831-8475 for more information.

Donate Your Vehicle

Jewish Family Service accepts charitable donations of vehicles through CARS (Charitable Adult Rides & Services), with sale proceeds benefiting JFS. CARS manages all automobile (or other motor vehicle) donation details, which provides you a hassle-free and tax-deductible way to support JFS. Find more information at jfsneworleans.org/donate

AmazonSmile

Make shopping meaningful by making your Amazon purchase through the AmazonSmile portal. Go to Smile.Amazon.com and select Jewish Family Service of Greater New Orleans. Amazon will donate a portion of the proceeds from select purchases to JFS.



**Thank You
Volunteers!**

JFS recruits dedicated volunteers who work closely with staff to ensure the best care for the people we serve. Volunteer opportunities are available for the following programs: Lifeline, Teen Life Counts (TLC), Bikur Chaverim, and Bruce Levy Memorial JFS Passover Food Baskets.

Interested in giving your time and talents?

Call (504) 831-8475 or send an email to jfs@jfsneworleans.org.

JFS Partners in CARING Giving Society

The JFS Partners in Caring Giving Society is in recognition of the magnanimous support from our compassionate partners. The purpose of this society is to recognize individuals, corporations, foundations and organizations whose cumulative generosity has made a significant impact on the lives of vulnerable individuals and families at every stage of their life. This listing is based on donor records beginning in 1990.

Visionary (\$50,000+)

Baptist Community Ministries	Covenant House	Louisiana Children's Trust Fund
The Bissinger-Timm Family	Ferber Family Foundation of Houma	Pratt-Stanton Manor Fund
Joe W. & Dorothy Dorsett Brown Foundation	Goldring Family Foundation	Sara Matile Schwarz*
Adele K. Cahn* / Adele Cahn	Shirley* & Robert* B. Haspel	Oscar J. Tolmas Charitable Trust
Catch-A-Cab Designated Fund	Albert & Rea Hendler Charitable Trust	United Way of Southeast Louisiana
The Cahn Family Foundation;	Institute of Mental Hygiene	The Harry & Jeanette Weinberg Foundation
James & Marie Cahn, Richard & Vivian Cahn	Jewish Endowment Foundation	Woldenberg Foundation
	Jewish Federation of Greater New Orleans	Lynell D. Zelenka Foundation

Chai Guardian (\$18,000 - \$49,999)

Anonymous	Mr. & Mrs. Paul Kullman	Sanford Paillet, MD
Cathy & Morris Bart	Fran* & Jonathan Lake	Julie Schwartz & David Radlauer
Burkenroad Foundation	Renee & Rusty Levy	RosaMary Foundation
Sue & David Daube	Bruce Levy Family for the Benefit of Jewish Family Service Donor Advised Fund	Henry & Susan Rosenblat
Deena Gerber	Anne P. Lowenburg	Joshua L. Rubenstein
GPOA Foundation	MAZON: a Jewish Response to Hunger	Madalyn & Robert Schenk
Hancock Whitney National Bank	John & Susie Meltzer	Sara B. Stone*
Mrs. Sandra P. Heller*	Julie Grant Meyer	Harold Wainer
Dr. & Mrs. Harris Hyman, III	Max Nathan, Jr.*	Carol Wise
Dorothy S. Jacobs		Marshall* & Julie Wise Oreck
Hon. Jacob & Vicki Karno		Frances Sontheimer Wolff
Jeffrey & Betsy Kaston		

Benefactor (\$10,000 - \$17,999)

Anonymous	Jefferson Parish Medical Society	The SAC Foundation
Shelly & Benay Bernstein	Jewish Federation of New Hampshire	Sarasota-Manatee Jewish Federation
Burkedale Foundation	Hugo & Lis Kahn	Jonathan & Debbie Schlackman
Ella West Freeman Foundation	Jeno & Monica Kalozdi	Dana & Louis Shepard
Leslie & Jonathan Fawer	Scott Kisner	William & Jane Sizeler
Alan & Diane Franco	Lake Lawn Metairie Funeral Home & Cemeteries	Robert & Pamela Steeg
Jeffrey & Debbie* Friedman	Andrea & Terrence Lestelle	The TJX Foundation, Inc
Bobby Garon & Robin Levy	Walter & Laura Levy	Touro Infirmary Foundation
Marcy & Mike Gertler	Mr. Richard S. Margolin	Patty C. & Randy J. Ungar
Dr. Dov & Margery Glazer	Jan & Henry Miller	Roselle & Stanley Ungar
Howard & Susan Green	New Orleans Artists Against Hunger & Homelessness (NOAAHH)	Bernard Van der Linden
Mr. & Mrs. Ricardo Guevara	NGCF Donor Advisory Fund	Ellie & Bruce Wainer
John Haspel & Amy Gainsburgh-Haspel	Dr. Bennie P. Nobles	George, Helen, & Harold Wainer Foundation
Mrs. Jimmy Heymann*	Sarah & Joe Pasternack Jr.	Hon. Miriam Waltzer & Mr. Bruce Waltzer
Andrea & Jeffrey Huseman	Percival Stern Foundation	Art & Martie Waterman
Julanne Isaacson	Dr. & Mrs. Gary Rich	Guy & Dale Williams
The Estate of Irwin Isaacson		



Our 2020-2021 Supporters

\$50,000+

Baptist Community Ministries
Jewish Federation of Greater New Orleans
U.S. Committee for Refugees & Immigrants

\$25,000 - \$49,999

The Cahn Family Foundation; James & Marie Cahn, Richard & Vivian Cahn
Covenant House
Goldring Family Foundation
Institute of Mental Hygiene
Jewish Endowment Foundation
Woldenberg Foundation

\$10,000 - \$24,999

Marjorie Bissinger
Adele Cahn Catch-A-Cab Designated Fund
Lake Lawn Metairie Funeral Home & Cemeteries
Bruce Levy Family for the Benefit of Jewish Family Service Donor Advised Fund
Louisiana Children's Trust Fund
The SAC Foundation
Sara Matile Schwarz*

\$5,000 - \$9,999

Ferber Family Foundation of Houma
GPOA Foundation
The Greater New Orleans Foundation
Estate of Francine M. Lake
NGCF Donor Advisory Fund
Harold Wainer

\$2,500 - \$4,999

Evelyn & Billy Burkenroad Foundation
Hon. Jacob & Vicki Karno
Joshua L. Rubenstein

\$1,000 - \$2,499

Anonymous (2)
Franco Family Donor Advised Fund

Art & Martie Waterman
Sandy* & Edward* M. Heller
Burkedale Foundation
Alan & Diane Franco
Dr. & Mrs. Harley Ginsberg
Jeffrey & Betsy Kaston
David Kerns
Andrea & Terrence Lestelle
John & Susie Meltzer
Julie Grant Meyer
Max Nathan, Jr.*
Lee & Sanford Paillet
Dr. & Mrs. Gary Reiss
Dr. & Mrs. Gary Rich
Henry & Susan Rosenblat
Madalyn & Robert Schenk
Stephen & Nancy Timm
Union of Orthodox Jewish Congregations of America
JNOLA

\$500 - \$999

Anonymous
Diane Africk
Ms. Harriet Aguiar-Netto
Allan* & Nancy Bissinger
Mr. Joel Brown
Jon Kerry Clayton
Mark & Rochelle Effron
Leslie & Jonathan Fawer
Ms. Dana Goldstein
Barbara Greenberg
Andrea & Jeffrey Huseman
Dr. & Mrs. Wynn Kapit
Dr. & Mrs. Rene Koppel
Mr. & Mrs. Paul Kullman
Molly Levitt
Renee & Rusty Levy
Ellen & Stephen Manshel
Anna Mantell
Margarete & Leopold Mendler Charitable No. 2 Donor Advised Fund
Dr. Bennie P. Nobles
Louise Obletz
Leon & Debbie Pesses
Jill & Lee Plotkin Family Fund

M.E. Polson Provident Aid Designated Fund
Julie Schwartz & David Radlauer
Edie & Paul Rosenblum
Stanley Schwam
Dr. Ivan Morton Sherman
Harold & Sue Singer
Dr. & Mrs. Richard Spector
Robert & Pamela Steeg
Hon. Miriam Waltzer & Mr. Bruce Waltzer
James Weiss & Audrey Browne
Ginny Wise & Kevin Wilkins

\$250 - \$499

Ryan & Madison Albright
Jack & Phyllis Alltmont
Sabina Altman
Dale Aronson
Stephanie Berault
Allan & Nikki Berger
Bonnie & Harris Blackman
Gilbert & Jody Braunig
Dr. & Mrs. Aden A. Burka
David & Sue Daube
Sammie & Ruth Davidson Donor Advised Fund
Mrs. Cynthia Davis
David & Kristen Dulitz
Emily & Evan Dvorin
Ms. Foley Kessler
Professor Robert Force
Mrs. Mollie Fried
Kelly Fulton
Vadim & Michele Gelman
Deena Y. Gerber
Mr. & Mrs. Jan Glade
Charles & Cathy Glaser & Family Donor Advised Fund
Ashley Merlin Gold Donor Advised Fund
Howard & Susan Green
Jeff & Linda Green
Debbie Harris
John Haspel & Amy Gainsburgh-Haspel
Susan & William Hess

Mitchell J. & Susan Hoffman
Mr. Benjamin Horwitz
Mr. & Mrs. Stanley Jacobs
Richard & Lisa Karlin
Mr. & Mrs. Brian Katz
Celia L. Katz
Ralph Katz
Mr. Scott Kisner
Steve & Pat Klein
Betty & Ira Kohn Foundation
Susan B. Kohn
David & Laura Kulick
Betty & Harry Lazarus
Richard Ledet
Drs. Walter & Laura Levy
Marrero Land & Improvement Association
Mr. & Mrs. Sanford R. Maslansky
Marjorie McCants
Robert Mintz
National Council Of Jewish Women
John Pizer
Lisa Preminger
Dr. Molly Pulda
Joyce & Sidney Pulitzer
Nita-Joan Sams
Barbara Samuels
Mrs. Jessica Schur
Dana & Louis Shepard
Rabbi Deborah Silver
William & Jane Sizeler
Stephen L. & Caroline W. Sontheimer Fund
Lisa Suennen
Dr.* & Mrs. Henry Threefoot
Patty & Randy Ungar
Roselle & Stanley Ungar
Lee Vorisek
Richard Wilkof
June Williams
Moises & Martha Yoselevitz
Marilyn Paillet Zackin
Dr. Ian Zlatkiss

\$100 - \$249

Anonymous (5)

Ms. Marjorie Aaron
Mrs. Tiki Axelrod
Bradley & Daniela Bain
Joan Banks
Mr. Scott Barron & Ms. Consuelo Ducas
Cathy & Morris Bart
Sue Barton
Morgan Beckerman
Marc & Angela Beerman
Mr. Robert Belfort
Matthew Berger
Marvin & Marilyn Bernstein
Shelly & Benay Bernstein
Clara Berry
Jennifer Bigelow
Ms. Jacqueline Bishop
Brandon Bissinger
Joe & Lee Blotner
Robert Boggio
Debra Bresler
Caroline & Bob Brickman
Daniel & Melanie Bronfin
Ms. Judith Brown
Vivian & Richard Cahn
The Bob & Mindy Caplan Giving Fund
Stanley Caron
Po Chou
Dr. Marvin Clifford, PhD, LCSW
Lynn Coatney
Dr. Gerald Cohen
Alexander & Sarah Cohen
Congregation Anshe Sfar
Congregation Beth Israel
Mr. & Mrs. Arnold Cooper
Gregory & Joan Cox
Julia Cross
Ms. Gaynor Cunningham
Joshua & Giselli Danzig
Richard & Ina Davis
Mr. & Mrs. Ed Dennis
Mr. Alan Director
Martin Drell, MD
Dr. Lester & Dee Dee* Dulitz
Mr. Itay Edry
Justin Ehrenwerth

Drs. Kenneth & Melanie Ehrlich
Mr. & Mrs. Alan Emerman
Mr. & Mrs. Martin G. Falchok
Michael S. Fawer
Dr. & Mrs. Elliot Finkelstein
Michelle Foa
Irina Foxman
Mrs. Lynette Fried
Marc & Susan Friedman
Reuben & Marlene Friedman
George & Laura Fuhrman
Judith Gainsburgh
Bobby Garon & Robin Levy
Joshua & Carli Gertler
Mike & Marcy Gertler
Hon. Robin Giarrusso
Mr. John E. Gilcrease
Dr. Leonard Glade
Mr. Martin Gold
Dr. & Mrs. Mel Gold
Sandra Chass Goldsmith
Rabbi & Mrs. David Goldstein
Mark Goldstein & Peggy Usner
Diana & Sean Greenberg & Lauren & Devin Wakeman
Leon Greenblatt, II
Dr. & Mrs. Andrew Gutter
Mr. & Mrs. Edward Halpern
David Harwood
Lori Hendler
Lisa & Mike Herman
Mike Herrmann
Daisy & Ron Heumann
Captain Rick Jacobs
Mr. & Mrs. Terry Jacobson
Mimi Jalenak
Andrew Janian
Jason Hintersteiner
New Orleans Jewish Community Center
Jay & Andrea Joseph
Hugo & Lis Kahn
Nathan & Carrie Kanter
Neal & Nancy Kaplan
Ellen Katz
Charel W. Katz



Our 2019-2020 Supporters (continued)

Philip & Ruth Katz	Andree K. Moss	Mr. & Mrs. Ralph Seelig
Mrs. Barry Kay	Barbara & Robert Namer	Mr. & Mrs. Jonnie Share
Jenifer Kelly-Strauss & David Strauss	Richard & Carole Neff	Mr. & Mrs. Joseph Shefsky
Lois & Lester Kempner Family Designated Fund	Ms. Nancy Nieves	Robert I. Shepard
Stanley C. & Ellen W. Kessler Donor Advised Fund	Joan S. Weil Oppenheim Donor Advised Fund	Leopold & Karen Sher
Alisa Kesten	Larry & Naomi Orlansky	Mr. & Mrs. Jeffrey Smith
Susan Kierr	Ms. Susana Palma	Edgar & Kay Starns
Ms. Judith Klingbeil	Rochelle Pearl	State of Israel Ministry of Finance
Ronda Kottle	Ms. Suzette Perles	Edgar Stein
Allison Kupperman	Gail Fenton Pesses	Mr. & Mrs. Paul Sterbcow
Gary Lazarus	The Post Foundation	Ms. Staci Strauss
Dr. & Mrs. Barry J. Leader	Sue & Fred Preis	Rick & Ann Streiffer
Brandon Levitt	Dr. William Procell	Matthew & Sherri Tarr
Donald I. Levy	Dr. & Mrs. Ronald Rabin	Dr. Aran Toshav & Ms. Rebecca Friedman
Mr. Aaron Levy	Dr. Karen Weissbecker Remer	Ms. Debora Tremont
Mr. & Mrs. Harvey Lewis	Dr. & Mrs. Gary Rich	Mrs. Shelly Tyler
Rabbi Robert & Lynn Loewy	Cynthia N. & Leon Rittenberg Jr.	Jeff & Michelle Varon
Harry Lowenburg	Rittvo Family Foundation	Bruce & Ellie Wainer Donor Advised Fund
Michael Mallen	Mark K. Rosenbloom	Rachel Waranch
Laurence & Elizabeth Manshel	Meryl Rosenbloom	Ellie Wetsman
Jonathan Marks	Candy & Wally Rosenblum	Lorraine Lake Williams
Elaine Mendel-John	Efraim Rothschild	Hon. Jerome Winsberg
Drs. John & Marilyn Mendoza	Andre & Robbie Rubenstein	Marshall* & Julie Wise Oreck
Mr. & Mrs. William Mimeles	Kathy Rush	Mrs. Dina Wizmur
Melinda Mintz	Robert Salus	Lynn Wolf
Harry & Marion Mohre	Charles & Reda Scher	Dr. & Mrs. Lawrence Zaslow
Laurie Morkert	Mr. & Mrs. David L. Schlakman	Mark & Janet Zimmerman
Linda Moroney	Norman Schneider	*Deceased
	Florence & Richard Schornstein	

This list represents contributions of \$100 and above to Jewish Family Service from July 1, 2020 - June 30, 2021. We regret any errors or omissions in this publication. Please contact the Communications Office to update your records so that we may recognize you appropriately in the future.



Thank you to all of our JFS supporters!

Financials

CHANGE IN NET ASSETS

Change in Net Assets	\$476,151
Beginning of Year (1/1/2020)	\$2,432,728
End of Year (12/31/2020)	\$2,908,879

ASSETS

Cash and Cash Equivalents	\$517,921
Accounts Receivable	\$13,953
Grants Receivable	\$85,603
Unconditional Promises to Give	\$17,500
Prepaid Expenses	\$7,748
Funds Held by:	
Jewish Endowment Foundation	\$2,298,452
Israel Bonds	\$6,000
Property and Equipment, Net	\$12,744
TOTAL ASSETS	\$2,959,921

LIABILITIES AND NET ASSETS

Liabilities

Accounts Payable	\$13,786
Accrued Vacation	\$25,421
Other Liabilities	\$11,835
TOTAL LIABILITIES	\$51,042

Net Assets

Undesignated	\$552,094
Board Designated	\$2,298,452
TOTAL WITHOUT DONOR RESTRICTIONS	\$2,850,546
TOTAL WITH DONOR RESTRICTIONS	\$58,333
TOTAL NET ASSETS	\$2,201,585
TOTAL LIABILITIES AND NET ASSETS	\$2,908,879

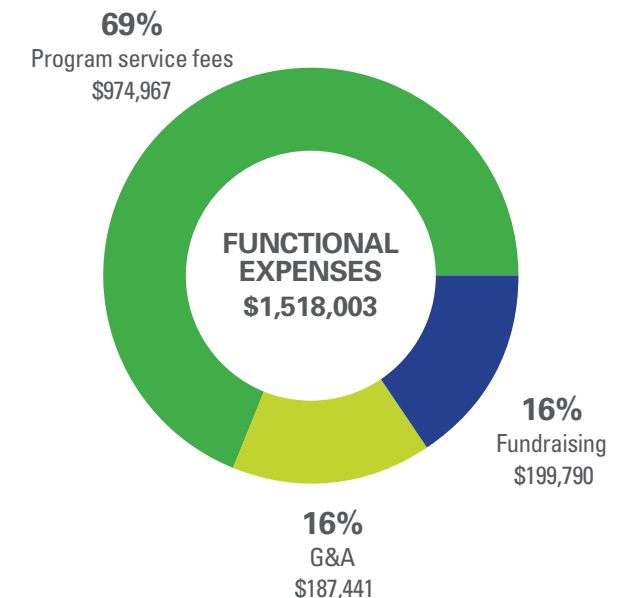
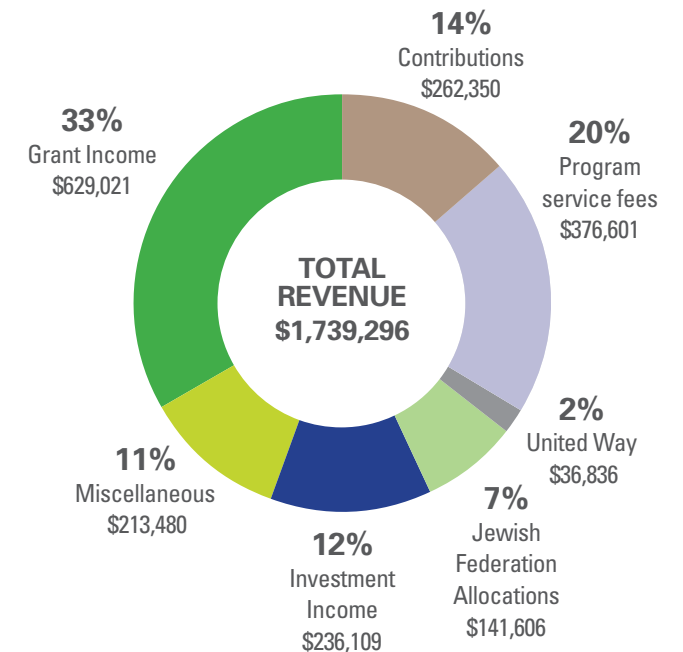

Our Staff

*Former JFS Staff as of June 30, 2021

Executive Staff

Roselle M. Ungar, CFRE
Executive Director

Rachel Lazarus Eriksen, LCSW-BACS*
Director of Clinical Services

Michelle Beard, LCSW, MBA
*Director of Clinical Services and
Intern Program Supervisor*

Julie Finkelstein Steinhaus
Director of Business Services

Clinical Staff

Stephanie Crowder, LPC, LMFT
Licensed Therapist

Fran Dinehart, LCSW
Licensed Clinical Social Worker/Case Manager

Mario Figueroa, BSW
Bilingual Program Officer

Charlotte Dillon
Bilingual Case Manager

Andrea Garcia, BS*
Bilingual Case Manager

Cynthia Sostenes Millan
Bilingual Case Manager

Camila Sobral
Multilingual Case Worker

Vanessa Villalobos, LMSW
Bilingual Case Manager

Margaret Winston, LPC
JCDS Therapist

Senior Services

Jan Miller
Lifeline Office Support Staff

Kim Nonenmacher
Senior Services Manager

Harrison Wool, RTA
Lifeline Field Support Staff



Zoom staff meeting

Teen Life Counts

Maria Monahan, LCSW*
Teen Life Counts Northshore Coordinator

Ashleigh Hite, LMSW
Teen Life Counts Program Manager

Lauren Jones
Teen Life Counts Administrative Assistant

Jay Lapin*
Teen Life Counts Coordinator

Communications & Events

Haley Hemenway Sledge
Communications & Events Coordinator

Administrative Staff

Cortni Randazzo
Client & Donor Services Specialist

Teri Conrad
Administrative Assistant

2020-2021 Behavioral Health Training Center Interns

Kayla Bradly, Max Balakoff, Colin Foret, Claire Kohne,
Langley Laporte, Andrew Prejean, Mya Sherman,
Virginia Williams, Laura Winkles

