



FILLED  
WITH  
HOPE



# 2022 *Impact Report*

[jfsneworleans.org](https://jfsneworleans.org)



## Mission

Jewish Family Service of Greater New Orleans (JFS) is a social service agency dedicated to preserving, strengthening and enhancing the well-being and self-sufficiency of individuals and families at every stage of life.

Jewish Family Service is a constituent agency of the Jewish Federation of Greater New Orleans and a community impact partner of United Way of Southeast Louisiana.

## History

Jewish Family Service was initially created when the Jewish Children's Home closed in 1948. JFS became a separate organization, with its own 501 (c)(3) status in 1976, and opened its doors to people of all faiths in 1982. JFS now serves Greater New Orleans individuals and families regardless of race, religion, disability, gender, or sexual orientation. Services are available on a sliding-scale fee based on household income.

Through the years, the scope of the agency has increased tremendously. JFS helps the community strengthen the family and the individual to reach their full potential through various programs and services including: providing individual and group counseling, educating our young people about depression and suicide prevention, promoting independence for the elderly, providing case management, and assisting in adoptions.

## Our Board

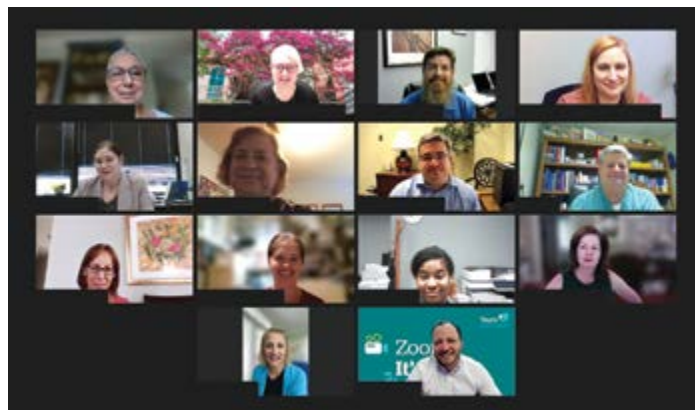

### **PRESIDENT**

David Dulitz, MD

### **FIRST VICE PRESIDENT**

Debbie Pesses

### **SECOND VICE PRESIDENT**

Bradley Bain

### **TREASURER**

Ashley Merlin Gold

### **SECRETARY**

Rochelle Adler Effron

### **IMMEDIATE PAST PRESIDENT**

Betsy Threefoot Kaston

Elizabeth Ahlquist  
Michele Allen-Hart  
Gilbert Braunig  
Josh Friedmann  
Stephanie Kaston  
Sara Kottle  
Allison Kupperman  
Jordan Lieberman  
Sallye Marcus  
Melinda Mintz  
Gail Pesses

Jill Plotkin  
Henry Rosenblat  
Julie Schwartz  
Rabbi Todd Silverman  
Ben Swig  
Hallie Timm  
Anamaria Villamarin-Lupin  
Ellie Wainer  
Ginny Wise  
Ian Zlatkiss, MD



(504) 831-8475 | [jfs@jfsneworleans.org](mailto:jfs@jfsneworleans.org) | [jfsneworleans.org](http://jfsneworleans.org) | 3300 W. Esplanade Ave, S., Suite 603, Metairie, LA 70002





# Letter from the President & Executive Director



*Dear Friends,*

On the morning of Friday, August 27th, 2021, friends and family called and texted us with the same question, “are you staying or going?” Meteorologists and local officials issued warnings. Staff popped their heads into my (Roselle’s) office and asked what to expect.

The sky was a slate gray. A strong storm barreled toward us on the very anniversary of Hurricane Katrina. This was a massive blow after a year and a half of a pandemic and a different violent hurricane, Laura, had impacted our neighbors to the west. If nothing else, our staff could expect the best from our community and from each other.

While Hurricane Ida was a daunting prospect, we knew from experience that our community would prevail. Within 48 hours of Hurricane Ida, our staff contacted almost all of our clients, touched base with community organizations, and held a staff meeting. We shared resources, helped people get in touch, and checked on the elderly and vulnerable. As the long-term recovery began, we found national partners to provide emergency assistance. Our well-oiled machine not only moved forward but made true progress.

Before the storm hit, we knew we could trust our network of care because of the engagement and generosity of our donors. Supporters just like you enable us to respond to crises quickly and to provide long-term care once the worst is over. Some highlights of your support include:

- Providing needs-based emergency financial assistance to members of the Jewish community impacted by Hurricane Ida, with financial support from the Jewish Federations of North America (JFNA) and the Jewish Endowment Foundation.
- Distributing Shabbat dinners to community members with financial and mobility challenges through our Honor Thy Mother: Pay It Forward program during August 2021.

There is so much need in our region right now. The fallout from the pandemic manifested in challenging and unsuspecting ways. Our youth desperately need our attention and support. Hurricane recovery drags on while new storms brew in the Gulf. Polarization divides our nation and our communities. We, however, are filled with hope. Time and again, ordinary members of our community go to extraordinary lengths to support our essential programs and services. Your generosity of time, money, and spirit ensures that a safety net is always available should someone need a safe place to land. As our board and staff prepare for the next year, we want to express our deepest gratitude for your trust and assistance this past year. We look forward to transforming lives and providing the best care possible, with your enduring support, in the year to come.

Here for the decades ahead,

David Dulitz, M.D.  
BOARD PRESIDENT

A handwritten signature in blue ink, appearing to read "David Dulitz".

Roselle M. Ungar, CFRE  
EXECUTIVE DIRECTOR

A handwritten signature in blue ink, appearing to read "Roselle M. Ungar".



# Strengthening Our Bonds

Services for the Jewish community combat isolation, fulfill our traditions and values, and guarantee inclusion to everyone in our community.



*“The Seder meal I receive from JFS is the highlight of my Passover! I am so thankful they deliver to me in the nursing home every year.”*

Less than half of Americans could cover a surprise \$1,000 expense with savings.

Source: Bankrate survey, January 2022. <https://www.bankrate.com/banking/savings/financial-security-january-2022/>

## 10

families and individuals made ends meet through our Financial Resource Center

## 55

community members accessed affordable transportation through Catch-A-Cab

## 300

community members joined the global Seder table with the Bruce Levy Memorial JFS Passover Food Basket Program

*“When we were in our darkest days, JFS was there to help us along. I am so grateful our rabbi helped connect us to the Financial Resource Center when we had nowhere else to turn.”*

## 24%

of older adults in the United States are socially isolated.

Source: Cudjoe TKM, Roth DL, Szanton SL, Wolff JL, Boyd CM, Thorpe RJ. The epidemiology of social isolation: national health and aging trends study. J Gerontol B Psychol Sci Soc Sci. (2018) 75:107–13. doi: 10.1093/geronb/gby037

## 101

families and individuals received emergency aid via our Hurricane Ida Financial Assistance program



# Nurturing Growth and Enriching Lives

Our holistic care meets the particular needs of each client, and prepares them for self-determination and self-sufficiency.



*“Our case manager offered me so much guidance. She helped with the kids’ school, housing, court, all kinds of logistics and red tape. I’m not sure how I would’ve made it through the last few years without her help!”*

274

clients assisted via  
our Information &  
Referral Services

178

clients developed and  
healed through JFS  
Counseling Services

37%

of those polled cited cost-related  
issues as preventing them from seeking  
mental health care

Source: from a survey conducted by The Harris Poll on behalf of the National Council on Mental Wellbeing.  
<https://www.thenationalcouncil.org/2022-access-to-care-survey/>

113

clients found understanding and  
transformative aid with our Case  
Management Program

303

new citizens found sanctuary and  
independence in JFS Survivors of Human  
Trafficking & Immigrant Services



*“I was about to give up on therapy before I reached out to JFS. My new therapist really understood me and built up so much trust in our relationship. I am so glad I made that call two years ago. It’s been a transformative experience.*



# Educating the Next Generation

We're providing teens and mental health professionals innovative and transformative education with life-saving results.

*"JFS approaches mental health challenges by caring for the whole person. I learned so much in this internship, especially why the holistic approach is more effective and necessary."*

145

mental health professionals educated through our Continuing Education Workshops

62.3%

of Louisianans age 12–17 who have depression did not receive any care in the last year.

Source: Kaiser Family Foundation analysis of Substance Abuse and Mental Health Services Administration (SAMHSA)'s restricted online data analysis system (RDAS), National Survey on Drug Use and Health (NSDUH), 2017 and 2018, Substance Abuse and Mental Health Data Archive.

1962

Students & Gatekeepers learned life-saving information through Teen Life Counts

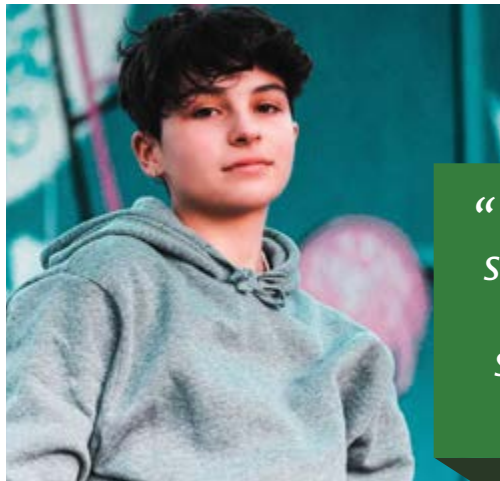

*"TLC was really informative. They showed us so many resources and tools for taking mental health seriously and reaching out when you need help."*



High school students with depression are more than 2x more likely to drop out than their peers.

Source: Dupéré V, Dion E, Nault-Brière F, Archambault I, Leventhal T, Lesage A. (2018). Revisiting the link between depression symptoms and high school dropout: Timing of exposure matters. Journal of Adolescent Health. 2018;62:205–211. doi: 10.1016/j.jadohealth.2017.09.024. <https://pubmed.ncbi.nlm.nih.gov/29195763/>

7

masters-level student interns developed professional skills in our Behavioral Health Training Center





# Preserving Dignity and Independence

Our compassionate services ensure meaningful living for people of every age and life stage in our community.



*“The plans JFS helped me make for my future mean I can be more involved with my grandkids. That is a beautiful gift.”*

## 53

clients prepared for the future of their family with JFS Senior Care Planning

Statistic: Nearly one-fourth of adults aged 65 and older are considered to be socially isolated.

Source: National Academies of Sciences, Engineering, and Medicine. 2020. Social Isolation and Loneliness in Older Adults: Opportunities for the Health Care System. Washington, DC: The National Academies Press. <https://doi.org/10.17226/25663>.

## 367

clients gained independence and security for themselves and their families through Lifeline

More than 14% of US adults over 65 were diagnosed with depression

Source: America's Health Rankings analysis of CDC, Behavioral Risk Factor Surveillance System, United Health Foundation, AmericasHealthRankings.org, accessed 2022

*“I feel like a huge weight has been lifted with my newfound independence thanks to my emergency alert button. JFS makes setup and maintenance a breeze!”*



# Support JFS

## Become a Friend of JFS

Make a general or designated gift during our Friends of JFS campaign. No matter what program you support during this September through December annual campaign, your support enables JFS to offer affordable social services, such as counseling, case management, senior services, and more.

## Make a Tribute Gift

Honor or memorialize a loved one or community member by supporting one of our programs or services in their name. Such meaningful expressions of affection and respect make a material difference in the lives of our clients.

## Give a Stock Donation or Israel Bond Donation

Updating your portfolio? Consider donating shares of stock or an Israel Bond to benefit JFS. Call (504) 831-8475 for more information.

## Donate Your Vehicle

Jewish Family Service accepts charitable donations of vehicles through CARS (Charitable Adult Rides & Services), with sale proceeds benefiting JFS. CARS manages all automobile (or other motor vehicle)

donation details, which provides you a hassle-free and tax-deductible way to support JFS. Find more information at [jfsneworleans.org/donate](http://jfsneworleans.org/donate)

## AmazonSmile

Make shopping meaningful by making your Amazon purchase through the AmazonSmile portal. Go to [Smile.Amazon.com](http://Smile.Amazon.com) and select Jewish Family Service of Greater New Orleans. Amazon will donate a portion of the proceeds from select purchases to JFS.

## Build a Lasting Legacy

Help JFS maintain and enhance our essential and life-saving work to meet the needs of the day. A rainy-day fund, such as our JFS Legacy Fund, ensures that JFS can sustain our caretaking role and that YOUR legacy is the crucial work of our mission. Join us as a caretaker of the Greater New Orleans community and ensure that future generations have a place to turn when they are in need, no matter what happens. To build your legacy with JFS, contact Bobby Garon, Executive Director of the Jewish Endowment Foundation, at (504) 524-4559, or Roselle Ungar, Executive Director of JFS, at (504) 831-8475, to discuss your vision for your legacy.

## Thank You Volunteers & Supporters!



JFS recruits dedicated volunteers who work closely with staff to ensure the best care for the people we serve. Volunteer opportunities are available for the following programs: Lifeline, Teen Life Counts (TLC), Bikur Chaverim, and Bruce Levy Memorial JFS Passover Food Baskets.

### Interested in giving your time and talents?

Call (504) 831-8475 or send an email to [jfs@jfsneworleans.org](mailto:jfs@jfsneworleans.org).





# JFS Partners in CARING Giving Society

The JFS Partners in Caring Giving Society is in recognition of the magnanimous support from our compassionate partners. The purpose of this society is to recognize individuals, corporations, foundations and organizations whose cumulative generosity has made a significant impact on the lives of vulnerable individuals and families at every stage of their life. This listing is based on donor records beginning in 1990.

## Visionary (\$50,000+)

Baptist Community Ministries  
Bruce Levy Family for the Benefit  
of Jewish Family Service Donor  
Advised Fund  
The Estate of Dr. Leona Bersadsky  
The Bissinger-Timm Family  
Joe W. & Dorothy Dorsett Brown  
Foundation  
Adele K. Cahn\* / Adele Cahn  
Catch-A-Cab Designated Fund  
The Cahn Family Foundation; c/o

James & Marie Cahn & Richard  
& Vivian Cahn  
Covenant House  
Ferber Family Foundation of Houma  
Goldring Family Foundation  
GPOA Foundation  
Robert\* & B. & Shirley\* Haspel  
Albert and Rea Hendler  
Charitable Trust  
Institute of Mental Hygiene  
Jewish Endowment Foundation

Jewish Federation of Greater  
New Orleans  
Louisiana Children's Trust Fund  
Pratt-Stanton Manor Fund  
Sara Matile Schwarz\*  
Oscar J. Tolmas Charitable Trust  
United Way of Southeast Louisiana  
The Harry and Jeanette Weinberg  
Foundation  
Woldenberg Foundation  
Lynell D. Zelenka Foundation

## Chai Guardian (\$18,000 - \$49,999)

Anonymous  
Cathy & Morris Bart  
Evelyn & Billy Burkenroad  
Foundation  
David & Sue Daube  
Deena Gerber  
Hancock Whitney National Bank  
Mrs. Sandra P. Heller\*  
Dr. & Mrs. Harris Hyman, III  
Dorothy S. Jacobs  
Judge Jacob & Vicki Karno  
Jeffrey & Betsy Kaston

Paul & Marilyn Kullman  
Fran\* & Jonathan Lake  
Renee & Rusty Levy  
Anne P. Lowenburg  
MAZON, A Jewish Response  
to Hunger  
John & Susie Meltzer  
Julie Grant Meyer  
Max Nathan, Jr.\*  
NGCF Donor Advisory Fund  
Marshall\* & Julie Wise Oreck  
Sanford Pailet, MD

Julie Schwartz & David Radlauer  
RosaMary Foundation  
Henry & Susan Rosenblat  
Joshua L. Rubenstein  
Madalyn & Robert Schenk  
William & Jane Sizeler  
Robert & Pamela Steeg  
Sara B. Stone\*  
Harold Wainer  
Carol Wise  
Frances Sontheimer Wolff\*

## Benefactor (\$10,000 - \$17,999)

Shelly & Benay Bernstein  
Burkedale Foundation  
Ella West Freeman Foundation  
Jonathan & Leslie Fawer  
Alan & Diane Franco  
Jeffrey & Debbie\* Friedman  
Bobby Garon & Robin Levy  
Mike & Marcy Gertler  
Dr. Dov & Margie Glazer  
Howard & Susan Green  
Mr. & Mrs. Ricardo Guevara  
John Haspel & Amy  
Gainsburgh-Haspel  
Mrs. Jimmy Heymann\*  
Jeffrey & Andrea Huseman  
Julanne Isaacson  
The Estate of Irwin Isaacson  
Jefferson Parish Medical Society

Jewish Federation of  
New Hampshire  
Hugo & Lis Kahn  
Jeno & Monica Kalozdi  
Keller Family Foundation  
Scott Kisner  
Lake Lawn Metairie Funeral Home  
& Cemeteries  
Andrea & Terrence Lestelle  
Walter and Laura Levy  
Richard S. Margolin  
Jan & Henry Miller  
New Orleans Artists Against Hunger  
& Homelessness (NOAAHH)  
Bennie P. Nobles  
Sarah & Joe\* Pasternack, Jr.  
Percival Stern Foundation  
Gary & Charlotte Reiss

Gary & Jenny Rich  
The SAC Foundation  
Sarasota-Manatee Jewish  
Federation  
Jonathan & Debbie Schlackman  
Dana & Louis Shepard  
Sherman Charitable Trust  
The TJX Foundation, Inc  
Touro Infirmary Foundation  
Patty C. & Randy J. Ungar  
Roselle & Stanley Ungar  
Bernard Van der Linden  
Ellie & Bruce Wainer  
George, Helen, Harold Wainer  
Foundation  
Judge Miriam & Mr. Bruce Waltzer  
Art & Martie Waterman  
Guy & Dale Williams



# Our 2021-2022 Supporters

## \$50,000+

Baptist Community Ministries  
The Estate of Dr. Leona Bersadsky  
Jewish Federation of Greater  
New Orleans  
United Way of Southeast Louisiana  
U.S. Committee of Refugees  
& Immigrants

## \$25,000 - \$49,999

The Cahn Family Foundation;  
Marie & James Cahn, Vivian  
& Richard Cahn  
Goldring Family Foundation  
Jewish Community Day School  
Jewish Endowment Foundation  
Louisiana Children's Trust Fund  
Woldenberg Foundation

## \$10,000 - \$24,999

Covenant House  
GPOA Foundation  
Bruce Levy Family for the Benefit  
of Jewish Family Service Donor  
Advised Fund  
Pratt-Stanton Manor Fund  
SM Schwarz Donor Advised Fund  
Harold Wainer

## \$5,000 - \$9,999

Adele K. Cahn\* / Adele Cahn  
Catch-A-Cab Designated Fund  
Keller Family Foundation  
Susie & John Meltzer  
Cynthia N. & Leon\* Rittenberg Jr.  
Sherman Charitable Trust  
Institute of Mental Hygiene

## \$2,500 - \$4,999

Evelyn & Billy Burkenroad  
Foundation  
David & Sue Daube  
Mark & Rochelle Effron  
Jacob & Vicki Karno  
Alan Krilov  
Leon & Debbie Pesses

## \$1,000 - \$2,499

Anonymous

Harris & Bonnie Blackman  
Daniel & Melanie Bronfin  
Burkedale Foundation  
Congregation Temple Emanuel,  
Beaumont, TX  
Jonathan & Leslie Fawer  
Ferber Family Foundation of  
Houma

Mike & Marcy Gertler  
Dov & Margie Glazer  
Sandy\* & Edward\* M. Heller  
Donor Advised Fund  
Fred & Amanda Herman  
Harris & Barbara Hyman  
Hugo & Lis Kahn  
Jeffrey & Betsy Kaston  
Terrence & Andrea Lestelle  
Rusty & Renee Levy  
Bernard Van der Linden  
Joel & Ruth Loeffelholz  
Julie Grant Meyer  
Henry & Jan Miller  
Melinda Mintz  
NGCF Donor Advisory Fund  
Louise Obletz  
Sanford Paillet

Jill & Lee Plotkin Family Fund  
Gary & Charlotte Reiss  
Ricchiuti Family Fund  
Henry & Susan Rosenblat  
Paul & Edie Rosenblum  
Joshua L. Rubenstein  
Robert & Madalyn Schenk  
David Radlauer & Julie Schwartz  
Hal & Kathy Shepard  
Ivan Sherman  
William & Jane Sizeler  
Darian Swig  
Stephen & Nancy Timm  
Oscar J. Tolmas Charitable Trust  
Randy & Patty Ungar  
Bruce & Ellie Wainer  
Kevin Wilkins & Ginny Wise

## \$500 - \$999

Diane Africk  
Elizabeth Ahlquist  
Jack & Phyllis Alltmont

Morris & Cathy Bart  
Marc Behar  
Allan & Nikki Berger  
Allan\* & Nancy Bissinger  
James Weiss & Audrey Browne  
Aden & Cathy Burka  
Congregation Gates of Prayer,  
New Orleans  
Richard & Ina Davis  
Michael & Susan Dell Foundation  
David & Kristen Dulitz  
George Fong  
Deena Y. Gerber  
Louis & Debbie Gertler  
Scott & Ashley Gold  
Jeff & Linda Green  
Barbara Greenberg  
Michelle Allen-Hart  
John Haspel & Amy  
Gainsburgh-Haspel  
Maury A. Herman  
Paul & Leah Katz  
Betty & Ira Kohn Foundation  
Rene & Janet Koppel  
Paul & Marilyn Kullman  
Bobby Garon & Robin Levy  
Rabbi Robert & Lynn Loewy  
Stephen & Ellen Manshel  
Sallye Marcus  
Bennie P. Nobles  
Joe\* & Sarah Pasternack Jr.  
Sidney & Joyce Pulitzer  
Alan & Esta Rubinstein  
Louis & Dana Shepard  
Robert I. Shepard  
Leopold & Karen Sher  
Courtney Singer  
Sisterhood of Temple Israel  
West Palm Beach, Florida  
Robert & Pamela Steeg  
Ben Swig  
Stanley & Roselle Ungar  
Bruce & Miriam Waltzer  
Michael & Lynne Wasserman  
Art & Martie Waterman  
Renée Zack



## \$250 - \$499

Sabina Altman  
Bradley & Daniela Bain  
Shelly & Benay Bernstein  
Joe & Lee Blotner  
Gilbert & Jody Braunig  
Suzanne B. Canalizo\*  
Congregation Beth Israel,  
New Orleans  
Cypress Funeral Services &  
Crematory, LLC  
Ed & Theresa Dennis  
Evan & Emily Dvorin  
Michael S. Fawer  
Arnie & Susan Fielkow  
Israel & Sylvia Finger  
Nathan & Leslie Fischman  
Robert Force  
Mollie Fried  
George & Laura Fuhrman  
Juan & Ana Gershanik  
Robin Giarrusso  
Jan & N'Ann Glade  
Charles & Cathy Glaser and Family  
Donor Advised Fund  
Maurice & Harriet Handelman  
Donor Advised Fund  
Seth Harris & Julie Schwam Harris  
Mike & Lisa Herman  
William & Susan Hess  
Hillels of Georgia  
Amy Hirsch  
Mitchell J. & Susan Hoffman  
Rick Jacobs  
Richard & Lisa Karlin  
Celia L. Katz  
Susan Kierr  
Scott & Geri Kisner  
Sanford Krilov  
Stephen & Mara Kupperman  
Walter & Laura Levy  
Jordan Lieberman  
Anamaria Villamarin-Lupin  
Anna Mantell  
Marrero Land and Improvement  
Association  
Sanford & Barbara Maslansky  
Marjorie McCants

Robert Mintz  
Michelle Missaghieh  
Andree K. Moss  
Richard & Carole Neff  
Harriet Aguiar-Netto  
Tom & Marilyn Oelsner  
Marshall\* & Julie Wise Oreck  
Paul Pechon  
Gail Fenton Pesses  
John Pizer  
M.E. Polson Provident Aid  
Designated Fund  
Fred & Sue Preis  
Molly Pulda  
Julie Schwartz & David Radlauer  
Donor Advised Fund  
Maura Redden  
Karen Remer  
Jeffrey & Rachelle Schwartzman  
Rabbi Deborah Silver  
Richard & Jetty Spector  
Rick & Ann Streiffer  
Henry\* & Audrey Threefoot  
Debora Tremont  
Hal & Lauren Ungar  
Gail Wall  
Richard Wilkof  
Lynn Wolf  
Moises & Martha Yoselevitz  
Charles Young Family Fund  
Marilyn Paillet Zackin  
David & Rella Zapletal  
Ian Zlatkiss

## \$100 - \$249

Ann & Nate Levine Academy  
Student Congress, Dallas, TX  
Anonymous (4)  
Alex & Eva Barkoff  
Lisa Barnett  
Sue Barton  
Mark & Jaymi Baum  
Charles & Martha Becker  
Marc Savoy & Phyllis Bell  
Jan Bergman  
Michael Berman  
Marvin & Marilyn Bernstein  
Clara Berry

Jennifer Bigelow  
George & Ruth Bilbe  
Brandon & Rachel Bissinger  
Stephen Blitz  
Bob & Caroline Brickman  
Judith Brown  
Richard & Vivian Cahn  
Mike & Virginia Castine  
Bonnie Chambliss  
Kathy Chauvin  
Marvin Clifford  
Alexander & Sarah Cohen  
Gerald Cohen  
Jonathan & Jeanne Cohen  
Michael & Anna Cohen  
Dan Cohn  
Congregation Anshe Sfard,  
New Orleans  
Congregation Temple Sinai,  
New Orleans  
Gregory & Joan Cox  
Alan Director  
Martin Drell  
Rosalie Dulitz  
Kenneth & Melanie Ehrlich  
Alan Emerman  
Martin & Arleen Falchook  
Neel & Deborah Fallis  
Donald Faust  
Max\* & Jei Jei Feinberg  
Elliot & Lisa Finkelstein  
Warren Forstall, Jr  
Steve & Tina Fox  
Allison Freeman  
Lynette Fried  
Marc & Susan Friedman  
Aran Toshav & Rebecca Friedman  
Reuben & Marlene Friedman  
Josh & Lindsay Friedmann  
Lewis Gedansky  
Mel & Jacqueline Gold  
Hannah Golden  
Paul Goldfarb, Jr  
Sandra Chass Goldsmith  
David & Shannie Goldstein  
Barbara Gordin  
Howard & Susan Green  
Marilyn Green





## Our 2021-2022 Supporters (continued)

Leon Greenblatt, II	Barry & Charlotte Leader	Lee & Susan Scharff
Ron & Leslie Gubitz	Donald I. Levy	Charles & Reda Scher
Andrew & Ann Gutter	Glenn & Judy Lieberman	Paul Schmidtke
Edward & Joelle Halpern	Jane Lippow	Stanley & Julie Schwam
Sol & Lois Heiman	Harry Lowenburg	Joseph & Esther Shefsky
Ron & Daisy Heumann	Michael Makovsky	Debra Shulkin
Jason Hintersteiner	Barry Marcus	Ed & Betty Smith
Mark & Cecile Hoffman	David & Jeanne Margolin	Jeffrey & Janice Smith
Kenny Hollingsworth	Carol Markowitz	Lesley Smith
Brian & Svetlana Horowitz	Joshua & Jill Mayer	Edward Soll
Jeffrey & Andrea Huseman	Alvin & Carol Merlin	Lisa Stahl
Stanley Jacobs	Danielle Mickenberg	Edgar & Kay Starns
Joshua & Ronda Jacobson	William & Gabrielle Mimeles	State of Israel Ministry of Finance
Terry & Shellie Jacobson	Betty Moore	Edgar Stein
Jeannie & Jill Jeffer	Robert & Barbara Namer	Paul & Laurie Sterbcow
Eric Jenkins	NCJW - Greater New Orleans Section	Susan Sternberg
Anita Jobson	Burton & Donna Neil	Catherine Susman
Wynn & Lori Kapit	New Orleans Jewish Community Center	Robert Tankel
Beverly Katz	David & Michelle Oelsner	Matthew & Sherri Tarr
Brian & Lisa Katz	David & Tiffany Oestreicher, II	Jeff & Michele Varon
Ellen Katz	Joan Oppenheim	Raymond Ventura
Katherine Kay	Larry & Naomi Orlansky	Gregory Vorhoff
Lois & Lester Kempner Family Designated Fund	Sandra Pearlman	Paul Waldman
Dana Keren	Suzette Perles	John & Kathy Weil
David Kerns	Joel & Paula Picker	Arlene Wieder
Stanley C. & Ellen W. Kessler Donor Advised Fund	Ronald & Diane Rabin	Lorraine Lake Williams
Ann Kientz*	Gary Remer & Toni Weiss	Jerome Winsberg
Steve & Pat Klein	Steven & Lee Rittvo	Robert & Marie Wolf
Judith Klingbeil	Mark K. Rosenbloom	Frances Wolff*
Kathy Kornman	Wally & Candy Rosenblum	Sue Wolff
Ronda Kottle	Cherie Rosenstein	Monica Woods
Deborah Kramer	Robbie & Andre Rubenstein	David & Lisa Wurtzel
Allison Kupperman	Kathy Rush	Edward & Veronica Young
Harry & Betty Lazarus	Jennifer Samuels	Lawrence & Joan Zaslow

*This list represents contributions of \$100 and above to Jewish Family Service from July 1, 2021 - June 30, 2022. We regret any errors or omissions in this publication. Please contact the Communications Office to update your records so that we may recognize you appropriately in the future.*



# Thank you to all of our JFS supporters!



# Financials

## CHANGE IN NET ASSETS

Change in Net Assets	\$372,422
Beginning of Year (1/1/2020)	\$2,959,921
End of Year (12/31/2020)	\$3,332,343

## ASSETS

Cash and Cash Equivalents	\$388,744
Accounts Receivable	\$16,707
Grants Receivable	\$92,879
Unconditional Promises to Give	\$17,500
Prepaid Expenses	\$2,776
Funds Held by:	
Jewish Endowment Foundation	\$2,798,568
Israel Bonds	\$6,000
Property and Equipment, Net	\$9,169
<b>TOTAL ASSETS</b>	<b>\$3,332,343</b>

## LIABILITIES AND NET ASSETS

### Liabilities

Accounts Payable	\$5,106
Accrued Vacation	\$26,216
Other Liabilities	\$11,835
<b>TOTAL LIABILITIES</b>	<b>\$31,322</b>

### Net Assets

Undesignated	\$449,285
Board Designated	\$2,798,568
<b>TOTAL WITHOUT DONOR RESTRICTIONS</b>	<b>\$3,247,853</b>
<b>TOTAL WITH DONOR RESTRICTIONS</b>	<b>\$53,168</b>
<b>TOTAL NET ASSETS</b>	<b>\$3,301,021</b>
<b>TOTAL LIABILITIES</b>	
<b>AND NET ASSETS</b>	<b>\$3,332,343</b>

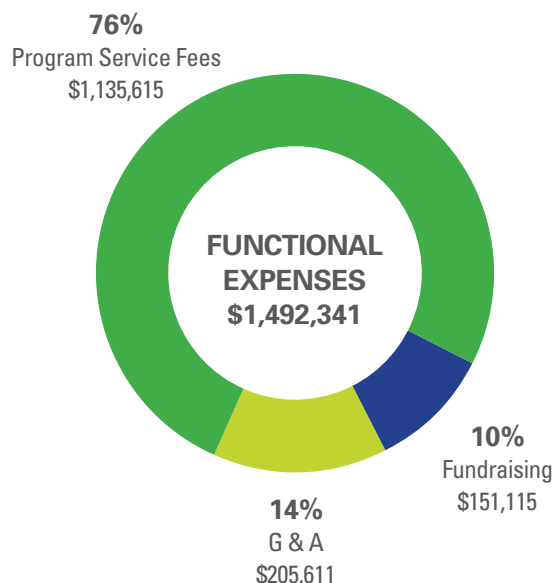
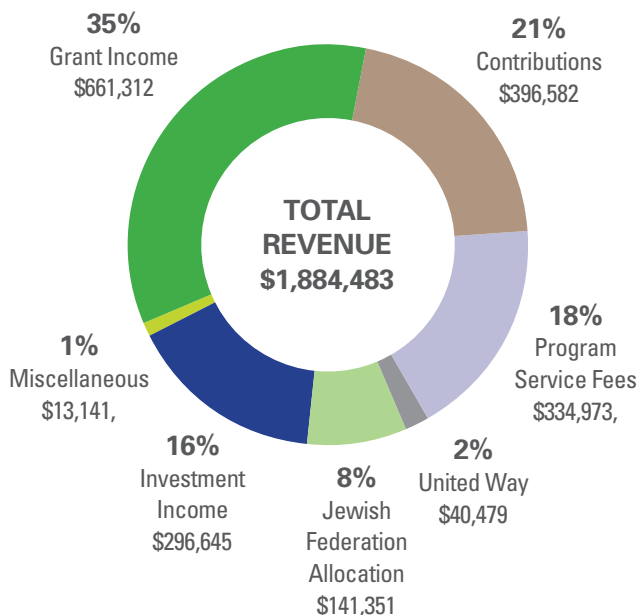

# Our Staff

*\*Former JFS Staff as of June 30, 2022*

## Executive Staff

Roselle M. Ungar, CFRE  
*Executive Director*

Michelle Beard, LCSW-BACS, MBA  
*Director of Clinical Services*

Carly Smith, LCSW  
*Intern Program Supervisor*

Julie Finkelstein Steinhaus\*  
*Director of Business Services*

Rabbi David Posternock  
*Director of Business Services*

## Clinical Staff

Maryury Castaneda, LMSW  
*USCRI Case Manager*

Stephanie Crowder, LPC, LMFT  
*Therapist*

Fran Dinehart, LCSW  
*Therapist*

Mark Saucier, LPC  
*Therapist*

Mario Figueroa, BSW  
*USCRI Regional Supervisor*

Charlotte Dillon  
*USCRI Case Manager*

Cinthia Sostenes Millan  
*USCRI Case Manager*

Lorena Wever  
*USCRI Case Manager*

Margaret Winston, LPC  
*Jewish Community Day School Therapist*



## Senior Services

Kim Nonenmacher  
*Senior Services Manager*

Jan Miller  
*Office Support Staff*

Harrison Wool, RTA  
*Field Support Staff*

## Teen Life Counts

Ashleigh Hite, LMSW  
*Teen Life Counts Program Manager*

Lauren Jones  
*Teen Life Counts Administrative Assistant*

## Communications & Events

Haley Hemenway Sledge  
*Communications & Events Coordinator*

## Administrative Staff

Cortni Randazzo  
*Client & Donor Services Specialist*

Teri Conrad  
*Administrative Assistant*

## 2021-2022 Behavioral Health Training Center Interns

Isabella Goldman, Erica Uli, Mya Sherman, Laura Winkles, Kayla Bradley, Frances Currie, Caroline Wilson

