

# DECADES OF SERVICE FOR THE DECADES AHEAD



## 2023 *Impact Report*

[jfsneworleans.org](http://jfsneworleans.org)



## Mission

Jewish Family Service of Greater New Orleans (JFS) is a social service agency dedicated to preserving, strengthening and enhancing the well-being and self-sufficiency of individuals and families at every stage of life.

Jewish Family Service is a constituent agency of the Jewish Federation of Greater New Orleans and a community impact partner of United Way of Southeast Louisiana.

## History

Jewish Family Service was initially created when the Jewish Children's Home closed in 1948. JFS became a separate organization, with its own 501 (c)(3) status in 1976, and opened its doors to people of all faiths in 1982. JFS now serves Greater New Orleans individuals and families regardless of race, religion, disability, gender, or sexual orientation. Services are available on a sliding-scale fee based on household income.

Through the years, the scope of the agency has increased tremendously. JFS helps the community strengthen the family and the individual to reach their full potential through various programs and services including: providing individual and group counseling, educating our young people about depression and suicide prevention, promoting independence for the elderly, providing case management, and assisting in adoptions.

## Our Board



### **PRESIDENT**

Debbie Pesses

### **FIRST VICE PRESIDENT**

Ashley Merlin Gold

### **SECOND VICE PRESIDENT**

Rochelle Adler Effron

### **TREASURER**

Michele Allen-Hart

### **SECRETARY**

Stephanie Kaston

### **IMMEDIATE PAST PRESIDENT**

David Dulitz, MD

Elizabeth Ahlquist

Bradley Bain

Gail Chalew

Josh Friedmann

Elizabeth Kahn

Barbara Kaplinsky

Sara Kottle

Allison Kupperman

Jordan Lieberman

Sallye Marcus

Melinda Mintz

Gail Pesses

Julie Schwartz

Rabbi Todd Silverman

Ann Streiffer

Hallie Timm

Anamaria Villamarin-Lupin

Ellie Wainer

Ginny Wise

Margot Beerman Yost

Ian Zlatkiss, MD



Jewish Federation  
OF GREATER NEW ORLEANS



United Way of  
Southeast Louisiana



(504) 831-8475 | [jfs@jfsneworleans.org](mailto:jfs@jfsneworleans.org) | [jfsneworleans.org](http://jfsneworleans.org) | 3300 W. Esplanade Ave, S., Suite 603, Metairie, LA 70002





# Letter from the President & Executive Director



*Dear Friends,*

75 years ago, on May 14th, 1948, the Provisional Government of Israel proclaimed a new State of Israel. This momentous day marked the dawn of a new and hopeful age for Jews around the globe. Across the Atlantic Ocean, some 6,861 miles from Jerusalem, a cadre of Jews worked to sow the tender buds of hope in New Orleans. After the closing of the Jewish Children's Home, Jewish Family Service of Greater New Orleans was founded as a committee of the Jewish Federation of Greater New Orleans.

For 75 years, our community has worked together to give aid to the friendless, voice to the voiceless, and comfort to the afflicted. Our Platinum Jubilee year celebrates our community's dedication to repairing the world through social services. This year is also an opportunity to reflect on how we can continue to sow the seeds of Tikkun Olam.

This year, JFS continued our historical dedication to welcoming the stranger through refugee resettlement services. JFS added 8 more staff to our refugee resettlement program, enabling our team to serve 447 unaccompanied minors. Our Bruce Levy Memorial JFS Passover Food Basket Program remains a beloved and growing mitzvah. We are embracing new methods to help families respond to the youth mental health crisis. Our youth suicide prevention and education program, Teen Life Counts, updates our information and approach annually to ensure relevance and effectiveness. JFS brought Supportive Parenting for Anxious Childhood Emotions (SPACE), a new, evidence-based treatment program, to our community. We continue to leverage our essential programs and staff to better serve the most vulnerable in the Greater New Orleans Community. Our staff and board were thrilled to host Decades of Service for the Decades Ahead: 75 Years of Jewish Family Service, our Platinum Jubilee celebration. Thank you to everyone who came to celebrate with us at the Ritz-Carlton!

As our community looks to the decades ahead, we are confident that donors like you will help us serve people of all identities, live our Jewish values, and innovate creative solutions. May the memory of those brave Jews establishing a new nation in 1948 be a blessing and an inspiration to us as we face the challenges of our day.

Here for the decades ahead,

*Debbie Pesses*

Debbie Pesses  
BOARD PRESIDENT

*Roselle M. Ungar*

Roselle M. Ungar, CFRE  
EXECUTIVE DIRECTOR



# Strengthening Our Bonds

Services for the Jewish community combat isolation, fulfill our traditions and values, and guarantee inclusion to everyone in our community.



*“The Seder meal I receive from JFS is the highlight of my Passover! I am so grateful to the volunteers who delivered it to my home.”*

Less than half of Americans could cover a surprise \$1,000 expense with savings.

Source: Bankrate survey, January 2022. <https://www.bankrate.com/banking/savings/financial-security-january-2022/>

20

families and individuals made ends meet through our Financial Resource Center

49

community members accessed affordable transportation through Catch-A-Cab

300

community members joined the global Seder table with the Bruce Levy Memorial JFS Passover Food Basket Program

*“JFS saved us from financial ruin when our medical bills ballooned after my husband’s cancer treatment. Now we’re two years cancer and medical debt free thanks to JFS bridge grants!”*

24%

of older adults in the United States are socially isolated.

Source: Cudjoe TKM, Roth DL, Szanton SL, Wolff JL, Boyd CM, Thorpe RJ. The epidemiology of social isolation: national health and aging trends study. J Gerontol B Psychol Sci Soc Sci. (2018) 75:107–13. doi: 10.1093/geronb/gby037



# Nurturing Growth and Enriching Lives

Our holistic care meets the particular needs of each client, and prepares them for self-determination and self-sufficiency.



*“Our case manager offered me so much guidance. She helped with the kids’ school, housing, all kinds of logistics and red tape. I’m not sure how I would’ve made it through the last few months without her help!”*

247

community members  
assisted via our  
Information & Referral  
Services

193

clients developed and  
healed through JFS  
Counseling Services

37%

of those polled cited cost-related issues as  
preventing them from seeking mental health care

Source: from a survey conducted by The Harris Poll on behalf of the National Council on Mental Wellbeing.  
<https://www.thenationalcouncil.org/2022-access-to-care-survey/>

132

clients found understanding and  
transformative aid with our Case  
Management Program

447

new citizens found sanctuary and  
independence in JFS Survivors of Human  
Trafficking & Immigrant Services

*“My case manager made sure  
I had everything for school. He  
helped my aunt with a lot of forms,  
too. I really liked him.”*





# Educating the Next Generation

We're providing teens and mental health professionals innovative and transformative education with life-saving results.

*"JFS approaches mental health challenges by caring for the whole person. I learned so much in this internship, especially why the holistic approach is more effective and necessary."*



97

mental health professionals educated through our Continuing Education Workshops

62.3%

of Louisianans age 12-17 who have depression did not receive any care in the last year.

Source: Kaiser Family Foundation analysis of Substance Abuse and Mental Health Services Administration (SAMHSA)'s restricted online data analysis system (RDAS), National Survey on Drug Use and Health (NSDUH), 2017 and 2018, Substance Abuse and Mental Health Data Archive.

2,793

Students & Gatekeepers learned life-saving information through Teen Life Counts



High school students with depression are more than 2x more likely to drop out than their peers.

Source: Dupéré V, Dion E, Nault-Brière F, Archambault I, Leventhal T, Lesage A. (2018). Revisiting the link between depression symptoms and high school dropout: Timing of exposure matters. Journal of Adolescent Health. 2018;62:205-211. doi: 10.1016/j.jadohealth.2017.09.024. <https://pubmed.ncbi.nlm.nih.gov/29195763/>

8

masters-level student interns developed professional skills in our Behavioral Health Training Center

*"TLC helped my friends take mental health more seriously. After the class, I felt more comfortable telling them that I go to counseling for depression. It's made us better friends!"*



# Preserving Dignity and Independence

Our compassionate services ensure meaningful living for people of every age and life stage in our community.



*“I gained peace of mind through working with JFS to get my button. I like that a local company manages my updates and calls for monthly testing reminders. My emergency alert button helps my family not worry.”*

**Statistic:** Nearly one-fourth of adults aged 65 and older are considered to be socially isolated.

Source: National Academies of Sciences, Engineering, and Medicine. 2020. Social Isolation and Loneliness in Older Adults: Opportunities for the Health Care System. Washington, DC: The National Academies Press. <https://doi.org/10.17226/25663>.

## 343

clients prepared for the future of their family with JFS Older Adult Services

**More than 14% of US adults over 65 were diagnosed with depression**

Source: America's Health Rankings analysis of CDC, Behavioral Risk Factor Surveillance System, United Health Foundation, [AmericasHealthRankings.org](https://AmericasHealthRankings.org), accessed 2022

*“I didn’t want to become a burden on my daughter, who is busy raising children of her own. I’m so glad that I reached out to JFS Older Adult Services. Now we have a plan in place where I can be a help to my daughter and my beautiful grandchildren!”*

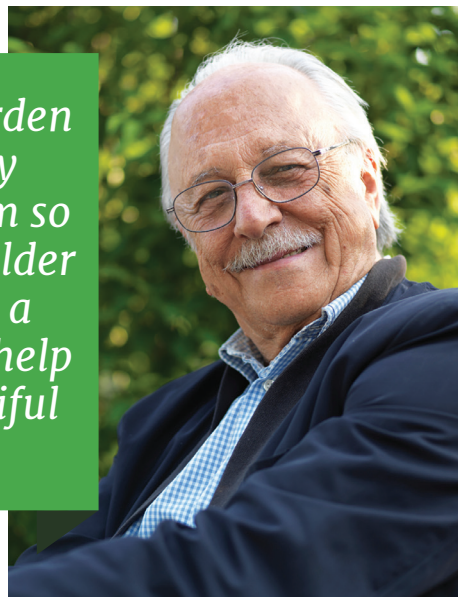

# Support JFS

## *Become a Friend of JFS*

Make a general or designated gift during our Friends of JFS campaign. No matter what program you support during this September through December annual campaign, your support enables JFS to offer affordable social services, such as counseling, case management, senior services, and more.

## *Make a Tribute Gift*

Honor or memorialize a loved one or community member by supporting one of our programs or services in their name. Such meaningful expressions of affection and respect make a material difference in the lives of our clients.

## *Give a Stock Donation or Israel Bond Donation*

Updating your portfolio? Consider donating shares of stock or an Israel Bond to benefit JFS. Call (504) 831-8475 for more information.

## *Donate Your Vehicle*

Jewish Family Service accepts charitable donations of vehicles through CARS (Charitable Adult Rides & Services), with sale proceeds benefiting JFS. CARS

manages all automobile (or other motor vehicle) donation details, which provides you a hassle-free and tax-deductible way to support JFS. Find more information at [jfsneworleans.org/donate](http://jfsneworleans.org/donate)

## *Build a Lasting Legacy*

Help JFS maintain and enhance our essential and life-saving work to meet the needs of the day. A rainy-day fund, such as our JFS Legacy Fund, ensures that JFS can sustain our caretaking role and that YOUR legacy is the crucial work of our mission. Join us as a caretaker of the Greater New Orleans community and ensure that future generations have a place to turn when they are in need, no matter what happens. To build your legacy with JFS, contact Bobby Garon, Executive Director of the Jewish Endowment Foundation, at (504) 524-4559, or Roselle Ungar, Executive Director of JFS, at (504) 831-8475, to discuss your vision for your legacy.

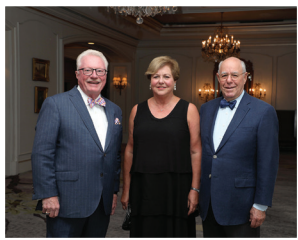

## *Thank You Volunteers & Supporters!*

JFS recruits dedicated volunteers who work closely with staff to ensure the best care for the people we serve. Volunteer opportunities are available for the following programs: Lifeline, Educational Programming, Events, Bikur Chaverim, and Bruce Levy Memorial JFS Passover Food Baskets.

### **Interested in giving your time and talents?**

Call (504) 831-8475 or send an email to [jfs@jfsneworleans.org](mailto:jfs@jfsneworleans.org).





# JFS Partners in CARING Giving Society

The JFS Partners in Caring Giving Society is in recognition of the magnanimous support from our compassionate partners. The purpose of this society is to recognize individuals, corporations, foundations and organizations whose cumulative generosity has made a significant impact on the lives of vulnerable individuals and families at every stage of their life. This listing is based on donor records beginning in 1990.

## Visionary (\$50,000+)

Baptist Community Ministries  
Bruce Levy Family for the Benefit of  
Jewish Family Service Donor  
Advised Fund  
The Estate of Dr. Leona Bersadsky  
Bissinger-Timm Family  
Joe W. & Dorothy Dorsett Brown  
Foundation  
"Adele K. Cahn\* /  
Adele Cahn Catch-A-Cab  
Designated Fund"

The Cahn Family Foundation c/o  
James & Marie Cahn & Richard &  
Vivian Cahn  
Covenant House  
Ferber Family Foundation of Houma  
Goldring Family Foundation  
GPOA Foundation  
Robert\* B. & Shirley\* Haspel  
Albert and Rea Hendler  
Charitable Trust  
Institute of Mental Hygiene

Jewish Endowment Foundation  
Jewish Federation of Greater New Orleans  
Louisiana Children's Trust Fund  
Pratt-Stanton Manor Fund  
Sara Matile Schwarz\*  
Oscar J. Tolmas Charitable Trust  
United Way of Southeast Louisiana  
The Harry and Jeanette Weinberg  
Foundation  
Woldenberg Foundation  
Lynell D. Zelenka Foundation

## Chai Guardian (\$18,000 - \$49,999)

Anonymous  
Cathy & Morris Bart, III  
Evelyn & Billy Burkenroad Foundation  
David & Sue Daube  
Rochelle & Mark Effron  
Leslie & Jonathan Fawer  
Alan and Diane Franco  
Deena Gerber  
Howard & Susan Green  
Hancock Whitney National Bank  
John Haspel & Amy Gainsburgh-Haspel  
Sandra P. Heller\*  
Dr. & Mrs. Harris Hyman, III  
Dorothy S. Jacobs

Judge Jacob & Vicki Karno  
Jeffrey & Betsy Kaston  
Paul & Marilyn Kullman  
Lake Lawn Metairie Funeral Home  
& Cemeteries  
Fran\* & Jonathan Lake  
Andrea & Terrence Lestelle  
Renee & Rusty Levy  
Anne Lowenburg  
MAZON, A Jewish Response to Hunger  
Susie & John Meltzer  
Julie Grant Meyer  
Max Nathan, Jr.\*  
NGCF Donor Advisory Fund  
Marshall\* & Julie Wise Oreck

Sanford Paillet, MD  
Julie Schwartz & David Radlauer  
RosaMary Foundation  
Henry & Susan Rosenblat  
Joshua L. Rubenstein  
Madalyn & Robert Schenk  
William & Jane Sizeler  
Robert & Pamela Steeg  
Sara B. Stone\*  
Harold Wainer  
Judge Miriam Waltzer & Mr. Bruce Waltzer  
Carol Wise  
Frances Sontheimer Wolff\*

## Benefactor (\$10,000 - \$17,999)

Dorlene Alaynick Donor Advised Fund  
Allan & Nikki Berger  
Shelly & Benay Bernstein  
Burkedale Foundation  
Bridget & Robert Bories  
Ella West Freeman Foundation  
Jeffrey & Debbie\* Friedman  
Bobby Garon & Robin Levy  
Marcy & Mike Gertler  
Cathy & Charles Glaser  
Dr. Dov & Margie Glazer  
Mr. & Mrs. Ricardo Guevara  
Mrs. Jimmy Heymann\*  
Mitchell J. & Susan Hoffman  
Andrea & Jeffrey Huseman  
The Estate of Irwin Isaacson\*  
Julanne Isaacson\*  
Jefferson Parish Medical Society

Jewish Federation of New Hampshire  
Hugo and Lis Kahn  
Jeno & Monica Kalozdi  
Keller Family Foundation  
Ellen & Stanley Kessler  
Scott & Geri Kisner  
The Greater New Orleans Foundation  
Jonathan Levy  
Lauren Levy Neustadter  
Walter and Laura Levy  
Anna Manteil  
Richard S. Margolin  
Jan & Henry Miller  
Melinda & Morris Mintz Foundation  
New Orleans Artists Against Hunger &  
Homelessness (NOAAHH)  
Bennie P. Nobles  
Sarah & Joe\* Pasternack Jr.  
Debbie & Leon Pesses

Gary & Charlotte Reiss  
Gary & Jenny Rich  
Edie & Paul Rosenblum  
The SAC Foundation  
Sarasota-Manatee Jewish Federation  
Jonathan & Debbie Schlackman  
Dana & Louis Shepard  
Sherman Charitable Trust  
Percival Stern Foundation  
The TJX Foundation, Inc  
Touro Infirmary Foundation  
Patty C. & Randy J. Ungar  
Roselle & Stanley Ungar  
Bernard Van der Linden  
Ellie & Bruce Wainer  
George, Helen, Harold Wainer Foundation  
Art & Martie Waterman  
Guy & Dale Williams



# Our 2022-2023 Supporters

## \$50,000+

Baptist Community Ministry  
Jewish Federation of Greater  
New Orleans  
Jewish Endowment Foundation  
United Way of Southeast Louisiana  
U.S. Committee of Refugees &  
Immigrants

## \$25,000 - \$49,999

The Cahn Family Foundation; Marie &  
James Cahn, Vivian & Richard Cahn  
Goldring Family Foundation  
Louisiana Children's Trust Fund  
Woldenberg Foundation

## \$10,000 - \$24,999

Dorlene Alaynick Donor  
Advised Fund  
The Bissinger-Timm Family  
Rochelle & Mark Effron  
Institute of Mental Hygiene  
Lake Lawn Metairie Funeral Home  
& Cemeteries  
Bruce Levy Family for the Benefit of  
Jewish Family Service Donor  
Advised Fund  
Jewish Community Day School

## \$5,000 - \$9,999

Adele K. Cahn\* / Catch-A-Cab  
Designated Fund  
Harris & Barbara Hyman, III  
Blake Jones Law Firm  
Jeffrey & Betsy Kaston  
Stanley C. & Ellen W. Kessler Donor  
Advised Fund  
Mantell-Goldstein Charitable Trust  
Melinda & Morris Mintz Fund  
Rifle Tree Charitable Fund  
Oscar J. Tolmas Charitable Trust

## \$2,500 - \$4,999

Evelyn & Billy Burkenroad Foundation  
Franco Family Donor Advised Fund  
Howard & Susan Green  
Jacob & Vicki Karno  
NGCF Donor Advisory Fund  
Debbie & Leon Pesses

## \$1,000 - \$2,499

Anonymous  
Bonnie & Harris Blackman  
Sue & David Daube  
Michael & Susan Dell Foundation  
Richard & Linda Drucker  
Leslie & Jonathan Fawer  
Bobby Garon & Robin Levy  
Marcy & Mike Gertler  
Councilmember Joseph Giarrusso, III  
Scott & Ashley Gold  
John Haspel & Amy Gainsburgh-  
Haspel  
Katherine Haspel & Paul Silver  
Sandy\* & Edward\* M. Heller Donor  
Advised Fund  
Ferber Family Foundation of Houma  
Linda Jacobs  
Hugo & Lis Kahn  
Ralph Katz  
Jonathan Lake  
Sessions, Fishman, & Nathan, LLC.  
Andrea & Terrence Lestelle  
Ruth & Joel Loeffelholz  
Alvin & Carol Merlin  
Jan & Henry Miller  
Ivan Morton Sherman Foundation  
Fund  
Julie Grant Meyer  
Sanford Paillet, MD  
Gary & Charlotte Reiss  
Ricchiuti Family Fund

Henry & Susan Rosenblat  
Edie & Paul Rosenblum  
Network of Jewish Human Service  
Agency (NJHSA)  
Shawna Jones & Joshua Rubenstein  
Madalyn & Robert Schenk  
Kathy & Hal Shepard  
Leopold & Karen Sher  
Elliot & Susan Shushan  
Susan Silver  
William & Jane Sizeler  
Steeg Family Foundation  
Luther & Zita Templeman Foundation  
Stanley & Roselle Ungar  
Bruce & Ellie Wainer  
Virginia Wise & Kevin Wilkins

## \$500 - \$999

Cathy & Morris Bart  
Allan\* & Nancy Bissinger  
Robert & Felicia Boggio  
Kelley & Guy Brenner  
David & Kristen Dulitz  
Professor Robert Force  
Jeffrey & Debbie Friedman  
Deena Y. Gerber  
Cathy & Charles Glaser  
Maurice\* & Harriet\* Handelman  
Donor Advised Fund  
Fred & Amanda Herman  
Susan & William Hess  
Andrea & Jeffrey Huseman  
Wynn & Lori Kapit  
Rabbi Philip & Abra Kaplan  
Barbara Kaplinsky  
Paul & Leah Katz  
Albert & Sue Katz  
Brian & Lisa Katz  
Rene & Janet Koppel  
Paul & Marilyn Kullman  
Glenn & Judy Lieberman



Jordan Lieberman  
Ellen & Stephen Manshel  
Toby & Joel Mendler  
Andree K. Moss  
Richard & Carole Neff  
Harold & Janet Pesses  
Joyce & Sidney Pulitzer  
Julie Schwartz & David Radlauer  
Andre & Robbie Rubenstein  
Dana & Louis Shepard  
Shir Chadash Conservative  
Congregation  
Rick & Ann Streiffer  
Patty & Randy Ungar  
Usdin-Weil Foundation  
Vanderlinden Foundation  
Lynne & Michael Wasserman  
Art & Martie Waterman  
Karen Weissbecker Remer  
Marie & Robert Wolf

## \$250 - \$499

Anonymous  
Vicki Adjmi  
Harriet Aguiar-Netto  
Michele Allen-Hart  
Sabina Altman  
Bradley & Daniela Bain  
Nicholaus Barber  
Lisa Barnett  
Sue Barton  
Allan & Nikki Berger  
Shelly & Benay Bernstein  
Joe & Lee Blotner  
Melanie & Daniel Bronfin  
Stuart & Gail Chalew  
Bonnie Chambliss  
Richard & Ina Davis  
Ed & Theresa Dennis  
Kenneth & Melanie Ehrlich

Israel & Sylvia Finger  
Elliot & Lisa Finkelstein  
Robert French  
Edwin Fried  
George & Laura Fuhrman  
Louis & Debbie Gertler  
Hon. Robin Giarrusso  
Jan & N'Ann Glade  
Sandra Chass Goldsmith  
Jeff & Linda Green  
Barbara Greenberg  
David & Lauren Greenberg  
Lisa & Mike Herman  
Mitchell J. & Susan Hoffman  
Stanley Jacobs  
Richard & Lisa Karlin  
Stephanie Kaston Gutierrez  
Celia L. Katz  
Charel W. Katz  
Beverly Katz  
A. Keith & Evelyn Katz  
Steve & Pat Klein  
Susan B. Kohn  
Ruth & Larry Kullman  
Donald I. Levy  
Walter & Laura Levy  
Barbara & Sanford Maslansky  
Marjorie McCants  
Bennie P. Nobles  
Randy & Kathleen Opatowsky  
Sarah & Joe\* Pasternack Jr.  
Paul & Marie Pechon  
Stuart Phillips  
John Pizer  
Sue & Fred Preis  
Molly Pulda  
Cynthia & Leon\* Rittenberg Jr.  
Nita-Joan Sams  
Robert I. Shepard  
Edward Soll  
Richard & Jetty Spector

Susan Sternberg  
Matthew & Sherri Tarr  
Jeff & Michele Varon  
Gail Wall  
Judge Miriam Waltzer & Bruce  
Waltzer  
Marrero Land & Improvement  
Association  
Richard Wilkof  
Lorraine Lake Williams  
Marshall\* & Julie Wise Oreck  
Margot & Austin Yost  
Renée Zack  
Marilyn Paillet Zackin

## \$100 - \$249

Anonymous  
Ken Adelberg  
Paul & Arlene Barron  
Mark & Jaymi Baum  
Kent & Patricia Berger  
Debbie Berins  
Marvin & Marilyn Bernstein  
Caron Bleich  
Lauren Bombet  
Barbara Bresler  
Debra Bresler  
Caroline & Bob Brickman  
Gerald Cohen  
Alexander & Sarah Cohen  
Congregation Temple Sinai  
Arnold & Arlene Cooper  
Gregory & Joan Cox  
Alan Director  
Martin Drell, MD  
Rosalie Dulitz  
Emily & Evan Dvorin  
Alan Emerman  
Martin & Arleen Falchook  
Neel & Deborah Fallis  
Irina Foxman





# Our 2022-2023 Supporters (continued)

Fred Franklin	Freda Katz	David & Lisa Schlakman
Lynette Fried	Clifford Kern, III	Florence Schornstein
Marc & Susan Friedman	Scott & Geri Kisner	Judy Schwartz & Christopher Schneidau
Reuben & Marlene Friedman	Sara Kottle	Robert Shaddox
Lynn Friedman	Ronda Kottle	Helen Siegel
Josh Friedmann	Carlos & Terry Kronberger	Seth & Sharyn Silverstein
Judith Gainsburgh	Wilfred & Yvonne Kullman, Jr.	Lesley Smith
Ana & Juan Gershanik	Allison Kupperman	Edgar & Kay Starns
Mr. John E. Gilcrease	Stephen & Mara Kupperman	State of Israel Ministry of Finance
Amanda Glinky	Betty & Harry Lazarus	Edgar Stein
Melvin & Jacqueline Gold	Cathy Lazarus & Eric Simon	Judith Steinberg
Mark Goldstein & Peggy Usner	Barry & Charlotte Leader	Paul & Laurie Sterbcow
Blayne Gothard	Sandy Levy	Henry* & Audery* Threefoot
Estate of Leon Greenblatt, II	Sari Levy	Hilton Title
Ron & Leslie B. Gubitz	Carol Marx	Aran Toshav & Rebecca Friedman
Andrew & Ann Gutter	John & Marilyn Mendoza	Vadim & Michele Gelman
Debbie & Harvey Harris	William & Gabrielle Mimeles	Raymond Ventura
Seth Harris & Julie Schwam Harris	Harry & Marion Mohre	Anamaria Villamarin-Lupin & Tim Lupin
Sherril Herman	Betty Moore	Eileen Wallen
Steven Herr	Barbara & Robert Namer	Deb Weinstein
Beth Hershberg	David & Tiffany Oestreicher, II	Arlene Wieder
Daisy & Ron Heumann	Levi Partouche	Judge Jerome Winsberg
Marcia Hirsch	Gail Fenton Pesses	Carol B. Wise
Capt. Rick Jacobs, USN Rt	National Council Of Jewish Women	Marilynn Wohlstadter
Shellie & Terry Jacobson	Joel & Paula Picker	Edward & Veronica Young
Jay & Andrea Jospeh	The Post Foundation	Lawrence & Joan Zaslow
Patty Joyce	Ronald & Diane Rabin	Ian Zlatkiss
Elizabeth Kahn	Gary Remer & Toni Weiss	*Deceased
Mark & Barbara Kaplinsky	Congregation Anshe Sfard	
Mark & Susan Kappelman	Rubenstein Brothers Donor Advised Fund	
Ellen Katz	Kathy Rush	

*This list represents contributions of \$100 and above to Jewish Family Service from July 1, 2022 - June 30, 2023. We regret any errors or omissions in this publication. Please contact the Communications Office to update your records so that we may recognize you appropriately in the future.*



## Thank you to all of our JFS supporters!



# Financials

## CHANGE IN NET ASSETS

Change in Net Assets	-\$437,056
Beginning of Year (1/1/2022)	\$3,290,452
End of Year (12/31/2022)	\$2,853,396

## ASSETS

Cash and Cash Equivalents	\$288,896
Accounts Receivable	\$9,235
Grants Receivable	\$121,437
Unconditional Promises to Give	\$(\$32,500)
Prepaid Expenses	\$5,544
Funds Held by:	
Jewish Endowment Foundation	\$2,452,365
Israel Bonds	\$6,000
Right of Use Asset: Lease Standard	\$352,901
Property and Equipment, Net	\$5,594
<b>TOTAL ASSETS</b>	<b>\$3,274,472</b>

## LIABILITIES AND NET ASSETS

### Liabilities

Lease Liability	\$368,985
Liabilities Accounts Payable	\$5,822
Accrued Vacation	\$46,269

<b>TOTAL LIABILITIES</b>	<b>\$421,076</b>
--------------------------	------------------

### Net Assets

Net Assets Undesignated	\$351,863
Board Designated	\$2,452,365
<b>TOTAL WITHOUT DONOR RESTRICTIONS</b>	<b>\$2,804,228</b>
<b>TOTAL WITH DONOR RESTRICTIONS</b>	<b>\$49,168</b>
<b>TOTAL NET ASSETS</b>	<b>\$2,853,396</b>
<b>TOTAL LIABILITIES AND NET ASSETS</b>	<b>\$3,274,472</b>

<b>TOTAL REVENUE:</b>	<b>\$1,188,858</b>
-----------------------	--------------------

(percentage and total of all below):

Grant Income	\$887,828	\$748,887 (63%)
Contributions	\$220,887	(19%)
Miscellaneous	\$9,281	(1%)
Investment Income	-\$345,399	(-29%)
Jewish Federation Allocation	\$138,941	(12%)
United Way	\$65,358	(5%)
Program Service Fees	\$322,566	(27%)
Special Event	\$28,337	(2%)

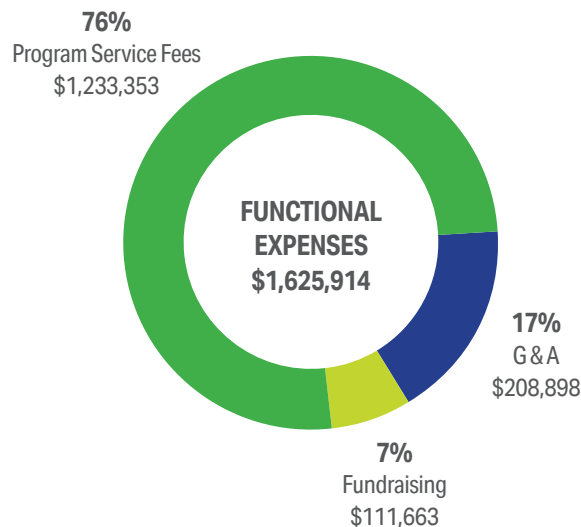
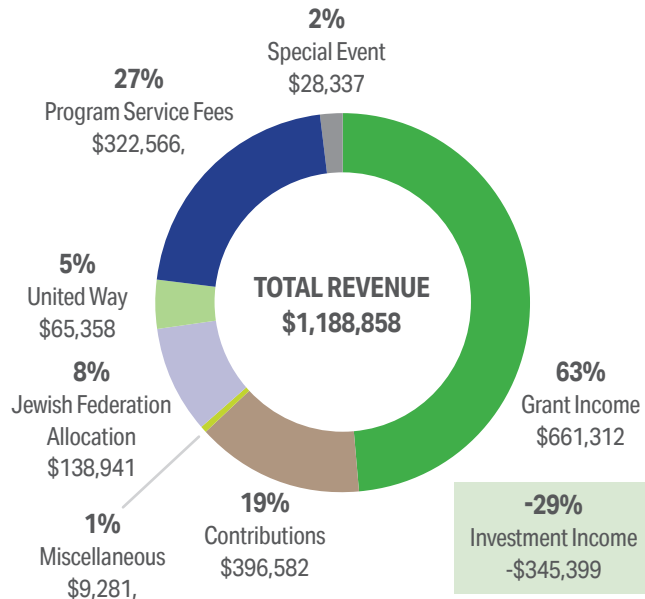

<b>TOTAL EXPENSES</b>	<b>\$1,625,914</b>
-----------------------	--------------------

### FUNCTIONAL EXPENSES

(percentage and total of all below):

Program Service Fees	\$1,233,353 (76%)
G & A	\$280,898 (17%)
Fundraising	\$111,663 (7%)



# Our Staff

*\*Former JFS Staff as of June 30, 2023*

## Executive Staff

Roselle M. Ungar, CFRE  
*Executive Director*

Michelle Beard, LCSW-BACS, MBA  
*Director of Clinical Services*

Mario Figueroa, BSW  
*USCRI Program Manager & Regional Supervisor*

Rabbi David Posternock\*  
*Director of Business Services*

## Clinical Staff

Juan Ballen  
*USCRI Family Support Coordinator*

Maryury Castaneda, LMSW  
*USCRI Case Manager*

Stephanie Crowder, LPC, LMFT  
*Therapist*

Charlotte Dillon  
*USCRI Regional Supervisor*

Fran Dinehart, LCSW  
*Therapist*

Peter Estapa  
*USCRI Family Support Specialist*

Cinthia Sostenes Millan  
*USCRI Case Manager*

Yennifer Martinez  
*USCRI Case Aid*

Geraldine Page  
*USCRI Case Manager*

Tania Salinas  
*USCRI Family Support Coordinator*

Mark Saucier, LPC  
*Therapist*

Carly Smith, LCSW  
*Intern Program Supervisor*

Maleny Thomas  
*USCRI Family Support Coordinator*

Lorena Wever USCRI  
*Case Manager*

Margaret Winston, LPC  
*Jewish Community Day School Therapist*



## Older Adult Services

Jan Miller\*  
*Office Support Staff*

Kim Nonenmacher\*  
*Senior Services Manager*

Karen Parham  
*Older Adult Services Support Specialist*

Tiffany Pounds, MA  
*Older Adult Services Manager*

Harrison Wool, RTA\*  
*Field Support Staff*

## Teen Life Counts

Frances Currie, LMSW  
*Teen Life Counts Program Manager*

Ashleigh Hite, LMSW\*  
*Teen Life Counts Program Manager*

Lauren Jones  
*Teen Life Counts Program Coordinator*

## Communications & Events

Haley Hemenway Sledge  
*Communications & Events Coordinator*

## Administrative Staff

Teri Conrad  
*Administrative Assistant*

Cortni Randazzo  
*Client & Donor Services Specialist*

## 2022-2023 Behavioral Health Training Center Interns

Erica Uli, Isabella Goldman, Ryan Martin,  
Katherine Sharamitaro, Frances Currie, Kiolga Butler,  
Diamond Every, Emily DeFelice

