

**JEWISH FAMILY  
SERVICE**  
OF GREATER NEW ORLEANS

**ANNUAL  
IMPACT REPORT  
2025**



# MISSION

Jewish Family Service of Greater New Orleans (JFS) is a social service agency dedicated to preserving, strengthening and enhancing the well-being and self-sufficiency of individuals and families at every stage

of life. Jewish Family Service is a constituent agency of the Jewish Federation of Greater New Orleans and a community impact partner of United Way of Southeast Louisiana.



# HISTORY

Jewish Family Service was initially created when the Jewish Children's Home closed in 1948. JFS became a separate organization, with its own 501 (c) (3) status in 1976, and opened its doors to people of all faiths in 1982. JFS now serves Greater New Orleans individuals and families regardless of race, religion, disability, gender, or sexual orientation. Services are available on a sliding scale fee based on household income. Through the years, the scope of the agency

has increased tremendously. JFS helps the community strengthen the family and the individual to reach their full potential through various programs and services including: providing individual and group counseling, educating our young people about depression and suicide prevention, promoting independence for the elderly, providing care management, and assisting in adoptions.



3300 W. Esplanade Ave. S., Suite 603 Metairie, LA 70002 | [jfsneworleans.org](http://jfsneworleans.org) | 504.831.8475



# OUR BOARD

**Ashley Merlin Gold**  
**BOARD CHAIR**

**Michele Allen-Hart**  
**FIRST VICE CHAIR**

**Jordan Lieberman**  
**SECOND VICE CHAIR**

**Stephanie Kaston**  
**TREASURER**

**Rochelle Adler Efron**  
**SECRETARY**

**Debbie Pesses**  
**IMMEDIATE PAST BOARD CHAIR**

Elizabeth Ahlquist  
Michael Alltmont  
Bradley Bain  
Annie Bauman  
Rabbi Mendel Ceitlin  
Gail Chalew  
Sam Cohen  
Rabbi David Cohen-Henriquez

Marilynn Galler Wohlstadter  
Amelia Halstead  
Abram Himelstein  
Elizabeth Kahn  
Barbara Kaplinsky  
Annie Mizrahi  
Molly Pulda  
Susan Scharff

Ann Streiffer  
Samantha Jaffe Tanenbaum  
Ellie Wainer  
Ginny Wise  
Megan Yellin  
Margot Beerman Yost



## LETTER FROM THE CHIEF EXECUTIVE OFFICER AND BOARD CHAIR

### DEAR FRIENDS,

Our mission to support and strengthen the well-being of individuals and families has never felt more vital or possible thanks to you, our friends and supporters. We are grateful for the generosity and compassion of this community over the past year.

As Jews at home and abroad continue to feel the impacts of antisemitism, our work takes on even greater meaning. We are proud to be a place of support for our local Jewish community. We remain grounded in our shared values of *chesed* (kindness), *tzedek* (justice), and *kehillah* (community).

Thanks to you, JFS was able to serve more than 3,000 individuals this year. Through programs including Care Management, Financial Resource Center, and Affordable Counseling, JFS services help individuals in the community navigate life's most difficult moments with compassion, dignity, and respect.

Highlights from the year include:

Teen Life Counts (TLC) youth suicide prevention program was recognized on the Suicide Prevention Resource Center's Best Practices Registry. This distinction is evidence of our program's effectiveness and impact. TLC has educated and empowered teens to recognize the signs of suicide and speak up for themselves and others.

This year's annual fundraiser, Take Flight with JFS, honored Stan and Ellen Kessler, whose leadership and generosity have made a lasting impact in our community. With your support, we raised over \$100,000.

After careful consideration of the changing needs in the community and the social services landscape, the Board of Directors announced a strategic restructuring of the leadership team. The new structure allows JFS to strengthen and improve the effectiveness of the agency's organization and programs.

We are committed to expanding our impact by helping more people in our community access mental health care, enhancing support for older adults, and ensuring that our services continue to be available to those who rely on us at JFS.

Thank you for your trust and generosity. We are honored to do this work alongside you.

With heartfelt appreciation,

Roselle Ungar, *Chief Executive Officer*

Ashley Merlin Gold, *Board Chair*

# STRENGTHENING OUR BONDS

At 84 years old, Ray has lived a full life as a schoolteacher, a father of three, and a widower of nearly a decade. But in recent years, aging alone in his modest apartment has brought new challenges. With his children living out of state and mobility becoming more difficult, Ray faced a reality many older adults know all too well: needing help but not knowing where to turn. Things came to a head in early February. His heating bill spiked,

and Ray was struggling to choose between paying his utility bill or refilling his refrigerator. That's when he reached out to JFS. With our Care Management Program, Ray was able to access emergency financial assistance through our Financial Resource Center. Ray was also added to our Passover recipient list through the Bruce Levy Memorial JFS Passover Food Basket Program.



Ray

**"I've never had to ask for help," Ray shared. "But I didn't see another way. JFS was so kind. They didn't just see my bills. They saw me. I felt independent again thanks to the Catch-a-Cab Program, and the Seder dinner! It's hard to prepare a Seder when you're alone and on a budget. For the first time in a long time, I felt connected to my faith and my community." -Ray\*, client**

*\*Names and identifying details changed to protect client privacy.*

27

families and individuals made ends meet through our Financial Resource Center

50

community members accessed affordable transportation through Catch-a-Cab

300

community members joined the global Seder table with the Bruce Levy Memorial JFS Passover Food Basket Program

# NURTURING GROWTH AND ENRICHING LIVES

When Maria, a 34-year-old single mother of two, first reached out to JFS she felt cornered. Recently divorced and juggling two part-time jobs, she found herself overwhelmed with anxiety, unable to sleep, and increasingly short-tempered with her children. A friend told her about JFS and our sliding-scale counseling services. Within a week, Maria was

matched with a therapist. Maria pays only \$18 per session.

Over the course of six months, Maria learned how to manage her anxiety, set boundaries, and rebuild her self-esteem. With her therapist's support, she also worked on co-parenting strategies and opened emotionally in a way she hadn't done in years.

**"I felt like I was drowning, but I didn't think I could afford therapy. It always seemed like something for other people. Therapy was the first time someone listened without judgment, and that changed everything. I'm not just surviving anymore; I'm starting to thrive." -Maria\*, client**

*\*Names and identifying details changed to protect client privacy.*

## 216

community members assisted via our Information & Referral Services

## 116

clients learned coping strategies and found healing through JFS Counseling Services

## 74

clients found understanding and transformative aid with our Care Management Program

## 449

new citizens found sanctuary and independence through JFS Immigrant Services



**Maria**

# EDUCATING THE NEXT GENERATION

Bailey felt overwhelmed and alone. She was stressed about her schoolwork and not making the varsity volleyball team. Her friends noticed that she was becoming withdrawn. She repeatedly told her concerned parents that it was just normal high school stress. When the Teen Life Counts (TLC) program visited her school, Bailey listened quietly as the educators spoke about warning signs of suicide and the importance of seeking help.

Something clicked.

For the first time, Bailey recognized her feelings weren't just "teenage stress." When given the opportunity to ask for help at the end of the TLC session, Bailey made a note that she would like to speak with someone. She spoke to her school counselor that same day after the TLC educator saw Bailey's response sheet.

Today, she's more engaged in school, reconnecting with others, and building a healthier future.

## 1374

students & Gatekeepers  
learned life-saving  
information through  
Teen Life Counts

## 154

mental health professionals  
educated through our  
Continuing Education  
Workshops

## 5

masters-level student interns  
developed professional skills  
in our Behavioral Health  
Training Center

"TLC gave me the courage to speak up. I don't know how bad things might have gotten. I was really in a dark place, and I think I needed something super clear, like TLC, to show me how ask for help." -Bailey\*, *client*



**Bailey**

*\*Names and identifying details changed to protect client privacy.*

# PRESERVING DIGNITY AND INDEPENDENCE

Mary is a fiercely independent widow and active member of her community. She has always prided herself on taking care of herself. After a fall last winter that left her on the floor of her apartment, however, Mary knew she needed additional support. A neighbor suggested Mary

reach out to JFS for a medical alert system, a wearable button that can alert emergency services. After a quick home assessment and training session, Mary was equipped with a lightweight pendant that she can wear while at home.

"I was on the floor for almost an hour before someone found me. It was scary, and not just the fall but realizing how long I could've been there without help. The button is so simple. If I ever feel unwell or have an accident, I just press the button. Help is on the way in minutes. It's like having someone watching over you, just in case." Mary\*, *client*

*\*Names and identifying details changed to protect client privacy.*

---

## 275

clients prepared for the future of their family with JFS Older Adult Services

---





## **BECOME A FRIEND OF JFS**

Make a general or designated gift during our Friends of JFS campaign. No matter which program you choose to support during our annual campaign from September through December, your contribution enables JFS to provide affordable social services such as counseling, care management, senior services, and more.

---

## **MAKE A TRIBUTE GIFT**

Honor or memorialize a loved one or community member by supporting one of our programs or services in their name. Such meaningful expressions of affection and respect make a material difference in the lives of our clients.

---

## **GIVE A STOCK DONATION OR ISRAEL BOND DONATION**

Updating your portfolio? Consider donating shares of stock or an Israel Bond to benefit JFS. Call (504) 831-8475 for more information.

## **DONATE YOUR VEHICLE**

Jewish Family Service accepts charitable donations of vehicles through CARS (Charitable Adult Rides & Services), with sale proceeds benefiting JFS. CARS manages all automobile (or other motor vehicle) donation details, which provides you a hassle-free and tax-deductible way to support JFS. Find more information at [jfsneworleans.org/donate](http://jfsneworleans.org/donate)

---

## **BUILD A LASTING LEGACY**

Help JFS maintain and enhance our essential and lifesaving work to meet the needs of the day. A rainy-day fund, such as our JFS Legacy Fund, ensures that JFS can sustain our caretaking role and that YOUR legacy is the crucial work of our mission. Join us as a caretaker of the Greater New Orleans community and ensure that future generations have a place to turn when they are in need, no matter what happens. To build your legacy with JFS, contact Bobby Garon, Executive Director of the Jewish Endowment Foundation, at (504) 524-4559, or Roselle Ungar, Chief Executive Officer of JFS, at (504) 831-8475, to discuss your vision for your legacy.

# THANK YOU TO OUR VOLUNTEERS!

JFS recruits dedicated volunteers who work closely with staff to ensure the best care for the people we serve. Volunteer opportunities are available for the following programs: Medical Guardian, Educational Programming, Events, Bikur Chaverim, Development, and Bruce Levy Memorial JFS Passover Food Baskets. Interested in giving your time and talents? Call (504) 831-8475 or send an email to [jfs@jfsneworleans.org](mailto:jfs@jfsneworleans.org).



# JFS PARTNERS IN CARING GIVING SOCIETY

The JFS Partners in Caring Giving Society is in recognition of the magnanimous support from our compassionate partners. The purpose of this society is to recognize individuals, corporations, foundations and organizations whose cumulative generosity has made a significant impact on the lives of vulnerable individuals and families at every stage of their life. This listing is based on donor records beginning in 1990.

## VISIONARY (\$50,000+)

Baptist Community Ministries  
The Estate of Dr. Leona Bersadsky  
The Bissinger-Timm Family  
Marjorie Bissinger  
Joe W. & Dorothy Dorsett Brown Foundation  
Adele K. Cahn\*  
Adele Cahn Catch-A-Cab Designated Fund  
The Cahn Family Foundation:

Marie & James Cahn, Vivan & Richard Cahn  
Covenant House  
Rochelle & Mark Effron  
Ferber Family Foundation of Houma  
Goldring Family Foundation  
GPOA Foundation  
Robert B.\* & Shirley\* Haspel  
Albert & Rea Hendler Charitable Trust

Institute of Mental Hygiene  
Jewish Community Day School  
Jewish Endowment Foundation  
Jewish Federation of Greater New Orleans  
Lake Lawn Metairie Funeral Home & Cemeteries  
Bruce Levy Family for the Benefit of Jewish Family Service Donor Advised Fund

Louisiana Children's Trust Fund  
Pratt-Stanton Manor Fund  
Sara Matile Schwarz\*  
Oscar J. Tolmas Charitable Trust  
United Way of Southeast Louisiana  
The Harry and Jeanette Weinberg Foundation  
Woldenberg Foundation  
Lynell D. Zelenka Foundation

## CHAI GUARDIAN (\$18,000 - \$49,999)

ANONYMOUS  
Cathy & Morris Bart  
Evelyn & Billy Burkenroad Foundation  
David & Sue Daube  
Leslie & Jonathan Fawer  
Alan & Diane Franco  
Jeffrey & Debbie\* Friedman  
Deena Gerber  
Howard & Susan Green  
Hancock Whitney National Bank  
John Haspel & Amy Gainsburgh-Haspel  
Sandra P. Heller\*

Dr. & Mrs. Harris Hyman, III  
Impact 59 Grant Powered by Entergy  
Dorothy S. Jacobs\*  
Judge Jacob & Vicki Karno  
Jeffrey & Betsy Kaston  
Keller Family Foundation  
Ellen & Stanley Kessler  
Paul & Marilyn Kullman  
Fran\* & Jonathan Lake  
Andrea & Terrence Lestelle  
Renee & Rusty Levy  
Anne Lowenburg  
Anna Mantell

MAZON, A Jewish Response to Hunger  
Susie & John Meltzer  
Julie Grant Meyer  
Jan & Henry Miller  
Melinda & Morris Mintz Foundation  
Max Nathan, Jr.\*  
NGCF Donor Advisory Fund  
Marshall\* & Julie Wise Oreck  
Sanford Paillet, MD  
Julie Schwartz & David Radlauer\*  
RosaMary Foundation  
Henry & Susan Rosenblat  
Edith & Paul Rosenblum

Shawna Jones & Joshua L. Rubenstein  
Madalyn & Robert Schenk  
Sherman Charitable Trust  
William & Jane Sizeler  
Robert & Pamela Steeg  
Sara B. Stone\*  
George, Helen, Harold Wainer Foundation  
Harold Wainer  
Judge Miriam Waltzer & Mr. Bruce Waltzer  
Carol Wise  
Frances Wolff\*

## BENEFACTOR (\$10,000 - \$17,999)

ANONYMOUS  
Dorlene Alaynick Donor Advised Fund  
Allan & Nikki Berger  
Shelly & Benay Bernstein  
Nancy & Allan Bissinger  
Bridget & Robert Bories  
Burkedale Foundation  
Vivian & Richard Cahn  
Clive Comeaux  
Ella West Freeman Foundation  
Bobby Garon & Robin Levy  
Marcy & Mike Gertler  
Cathy & Charles Glaser  
Margie & Dov Glazer

Ricardo & Diane Guevara  
Mrs. Jimmy Heymann\*  
Heymann-Wolf Foundation  
Mitchell J. & Susan Hoffman  
Andrea & Jeffrey Huseman  
Julanne Isaacson\*  
The Estate of Irwin Isaacson\*  
Jefferson Parish Medical Society  
Jewish Federation of New Hampshire  
Hugo & Lis Kahn  
Jeno & Monica Kalozdi  
Scott & Geri Kisner  
The Greater New Orleans Foundation  
Jonathan Levy

Lauren Levy Neustadter  
Walter & Laura Levy  
Richard S. Margolin  
Alvin & Carol Merlin  
New Orleans Artists Against Hunger & Homelessness (NOAAHH)  
Bennie P. Nobles  
Sarah & Joe\* Pasternack, Jr.  
Percival Stern Foundation  
Debbie & Leon Pesses  
Gary & Charlotte Reiss  
Gary & Jenny Rich  
Rifle Tree Charitable Fund  
The SAC Foundation  
Saratosa-Manatee Jewish Federation

Jonathan & Debbie Schlackman  
Dana & Louis Shepard  
Kathy & Hal Shepard  
Edward Soll  
The TJX Foundation, Inc  
Touro Infirmary Foundation  
Patty C. & Randy J. Ungar  
Roselle & Stanley Ungar  
Bernard Van der Linden  
Ellie & Bruce Wainer  
Art & Martie Waterman  
Audrey Browne & James Weiss  
Guy & Dale Williams

# OUR 2024-2025 SUPPORTERS

## \$50,000+

United Way of Southeast Louisiana  
Jewish Federation of Greater New Orleans  
U.S. Committee for Refugees & Immigrants (USCRI)

## \$25,000 - \$49,999

The Cahn Family Foundation: Marie & James Cahn, Vivan & Richard Cahn  
Goldring Family Foundation  
Impact 59 Grant Powered by Entergy  
Jewish Endowment Foundation  
Ellen & Stanley Kessler  
Louisiana Children's Trust Fund  
Woldenberg Foundation

## \$10,000 - \$24,999

Rochelle & Mark Effron  
Alan & Diane Franco  
GPOA Foundation  
Jewish Community Day School  
Bruce Levy Family for the Benefit of Jewish Family Service Donor Advised Fund  
Alvin & Carol Merlin and Ashley & Scott Gold

## \$5,000 - \$9,999

Adele K. Cahn\* Catch-A-Cab Designated Fund  
Clive Comeaux  
Judge Jacob & Vicki Karno  
Melinda & Morris Mintz Fund  
NGCF Donor Advisory Fund  
Rifle Tree Charitable Fund  
Molly Pulda and Gary Sernovitz  
Oscar J. Tolmas Charitable Trust

## \$2,500 - \$4,999

ANONYMOUS  
Evelyn & Billy Burkenroad Foundation  
Edward Soll

## \$1,000 - \$2,499

ANONYMOUS  
Michele Allen-Hart  
Cathy & Morris Bart  
Sue Barton  
Bonnie & Harris Blackman  
David & Sue Daube  
Tripp Friedler  
Louis & Lillian Glazer Foundation  
Sandy\* & Edward\* M. Heller Donor Advised Fund  
Mitchell J. & Susan Hoffman  
Andrea & Jeffrey Huseman  
Dr. Harris & Barbara Hyman, III  
Hugo & Lis Kahn  
Jeffrey & Betsy Kaston  
Melissa Marshall & Hirsh Katzen  
Jonathan Lake  
Andrea & Terrence Lestelle  
Anna Mantell  
Julie Grant Meyer  
Jan & Henry Miller  
Peter & Barbara Newhouse  
Sanford Paillet, MD  
Debbie & Leon Pesses  
Gary & Charlotte Reiss  
Joshua L. Rubenstein & Shawna Jones  
Lee & Susan Scharff  
Emily Schoenbaum  
Kathy & Hal Shepard  
Ivan M. Sherman Foundation Donor Advised Fund  
Shir Chadash Conservative Congregation

William & Jane Sizeler  
Mark & Amy Stein  
Rick & Ann Streiffer  
Luther & Zita Templeman Foundation  
Roselle & Stanley Ungar  
Bruce & Ellie Wainer  
Lynne & Michael Wasserman  
Rachael Widen  
Virginia Wise & Kevin Wilkins  
David & Marilyn Wohlstadter  
Ian Zlatkiss

## \$500 - \$999

ANONYMOUS  
Diane Africk  
Ava & Michael Alltmont  
Nancy Bissinger  
Joe & Lee Blotner  
James Weiss & Audrey Browne  
Usdin-Weil Foundation / Cathy & Andy Burka Fund  
Vivian & Richard Cahn  
Jay & Avery Corenswet Donor Advised Fund  
David & Kristen Dulitz  
Leslie & Jonathan Fawer  
Ferber Family Foundation of Houma  
Israel & Sylvia Finger  
Robert French  
America & Herman Gacharna  
Deena Gerber  
Jan & N'Ann Glade  
Charles & Cathy Glaser  
Barbara Greenberg  
Jack R. Gross  
Stephanie Kaston Gutierrez  
Amelia Mann Halstead  
John Haspel & Amy Gainsburgh Haspel

Cristina Wysocki & Maury A. Herman  
Carole Jacobson  
Johnson Financial LLC  
Leo & Mona Juran  
Margie Kahn  
Barbara & Mark Kaplinsky  
Paul & Marilyn Kullman  
Renee & Rusty Levy  
Bobby Garon & Robin Levy  
Donald I. Levy  
Jordan Lieberman  
Toby & Joel Mendler  
Methodist Health System Foundation  
Joseph & Alice Meyer  
William & Gabrielle Mimeles  
Garrett Moore  
Richard & Carole Neff  
Sarah & Joe\* Pasternack, Jr.  
Jack Pearlman  
Laura Peebles  
Joyce & Sidney Pulitzer  
Julie Schwartz & David Radlauer\*  
Cynthia N. & Leon\* Rittenberg Jr.  
Mark Rubin  
Robert I. Shepard  
Dana & Louis Shepard  
Leopold & Karen Sher  
Stephen & Caroline Sontheimer  
Robert & Pamela Steeg  
Benjamin A. Swig  
Stephen & Nancy Timm  
Peter & Sheryl Title  
Patty & Randy Ungar  
Michele & Jeff Varon  
Marie & Robert\* Wolf  
Megan Yellin  
Ellen & Marc Yellin

## \$250 - \$499

ANONYMOUS (2)  
Harriet Aguiar-Netto  
Phyllis & Jack Alltmont  
Sabina Altman  
Bradley & Daniela Bain  
Elliott & Joan\* Bain  
Sue Rae Brown & Ken Bishop  
Caroline & Bob Brickman  
Sam Cohen

Judy & Gerald Cohen  
Arnold & Arlene Cooper  
Drs. Kenneth & Melanie Ehrlich  
Margaret Epstein  
Joshua & Mara Force  
Edwin Fried  
George & Laura Fuhrman  
Louis & Debbie Gertler  
Hon. Robin Giarrusso  
Harley & Susan Ginsberg  
Amanda Glinky  
Myron & Marcie Goldberg  
Michael & Brenda Goldman  
Caroline Good  
David & Lauren Greenberg  
Lisa & Mike Herman  
Susan Hess  
Abram Himelstein  
David Hoodis  
Ilana Horwitz  
Stanley J. Jacobs  
Samantha Jaffe  
Janie Kahn  
Richard & Lisa Karlin  
Celia L. Katz  
Albert & Sue Katz  
Scott & Geri Kisner  
Carlos Kronenberger  
Betty & Harry Lazarus  
Barry & Charlotte Leader  
Sarah Levy Barton  
Drs. Walter & Laura Levy  
Glenn & Judy Lieberman  
Rabbi Bob & Lynn Loewy  
Ellen & Stephen Manshel  
Barbara & Sanford Maslansky  
Annie & Jon Mizrahi  
Barbara & Robert Namer  
Carol Newman  
Bennie P. Nobles  
Paul & Marie Pechon  
Marcy Planer  
Sue & Fred Preis  
Karen Weissbecker Remer  
Ricky Rosenberg  
Andre & Robbie Rubenstein  
Kathy Rush  
Madilyn Samuels

Charles & Reda Scher  
Dana & Louis Shepard  
Judith Steinberg  
Paul & Laurie Sterbcow  
Janice Stern  
Susan Sternberg  
Ben Horwitz & Ellie Streiffer  
Matthew & Sherri Tarr  
Hallie Timm  
Suzette Toledano  
Lewis H. Kerman & Clark W. Trafton  
Eileen Wallen  
Miriam Warhauser-Cohen Donor Advised Fund  
Marshall\* & Julie Wise Oreck  
Marilyn Paillet Zackin Donor Advised Fund

## \$100 - \$249

ANONYMOUS  
Mark Goldstein & Peggy Usner  
Annie Bauman  
Debbie Berins  
Jane Berins  
Maria Bernal  
Shelly & Benay Bernstein  
Marvin & Marilyn Bernstein  
Jennifer Bigelow  
Gilbert & Jody Braunig  
Debra Bresler  
Stuart & Gail Chalew  
Jonathan & Jeanne Cohen  
Congregation Temple Sinai  
Congregation Gates of Prayer  
Congregation Anshe Sfar  
Gregory & Joan Cox  
Richard & Ina Davis  
Ed & Theresa Dennis  
Emily & Evan Dvorin  
Eagle Systems, Inc.  
Mr. & Mrs. Alan Emerman  
Martin & Arleen Falchhook  
Linda Fendler  
Louis Fishman  
Lynette Fried\*  
Reuben & Marlene Friedman  
Judith Gainsburgh  
Ana & Juan Gershanik  
Marcy & Mike Gertler  
Melvin & Jacqueline Gold



## OUR 2024-2025 SUPPORTERS *(CONTINUED)*

Wendy Goldberg  
Blayne Gothard  
Jeff & Linda Green  
Estate of Leon Greenblatt II  
Andrew & Ann Gutter  
Debbie Harris  
Sherril Herman  
Marcia Hirsch  
Ben & Augusta Jacobs, III  
Shellie & Terry Jacobson  
National Council Of Jewish Women  
Jay & Andrea Joseph  
Elizabeth Kahn  
Wynn & Lori Kapit  
Mark & Susan Kappelman  
Ellen Katz  
Brian & Lisa Katz  
Charel W. Katz  
Beverly Katz  
Judith Klingbeil  
Kathy Kornman  
Ronda Kottle  
Sanford B. Krilov  
Allison & Shane Kupperman

Anne Levy  
Marilyn & John Mendoza  
Susan Mirpuri  
Harry & Marion Mohre  
Eva Nastasi  
Marilynn Oelsner  
Naomi & Larry Orlansky  
Susan Pankowicz  
Arthur Penn  
Gail Fenton Pesses  
Gregory & Renee Rich  
William & Janie Rippner  
Jane Roberts  
Meryl Rosenbloom  
Larry & Loel Samuel  
David & Lisa Schlakman  
Elsa Schneider  
Sessions, Fishman, & Nathan, LLC  
Joseph & Esther Shefsky  
Harold & Sue Singer  
Howard Sinor  
Jeffrey & Janice Smith  
Edgar & Kay Starns  
Joanna Sternberg

Vali Talbot  
Rebecca Friedman & Aran Toshav  
Debora Tremont  
Raymond & Patricia Ventura  
Lee K. & Patricia J. Vorisek  
John & Kathy Weil  
Richard Wilkof  
Lorraine Lake Williams  
Renée Zack

\*Deceased

*This list represents contributions of \$100 and above to Jewish Family Service from July 1, 2024 - June 30, 2025. We regret any errors or omissions in this publication. Please contact the Communications Office to update our records so that we may recognize you appropriately in the future.*



## THANK YOU TO ALL OF OUR JFS SUPPORTERS!

# FINANCIALS

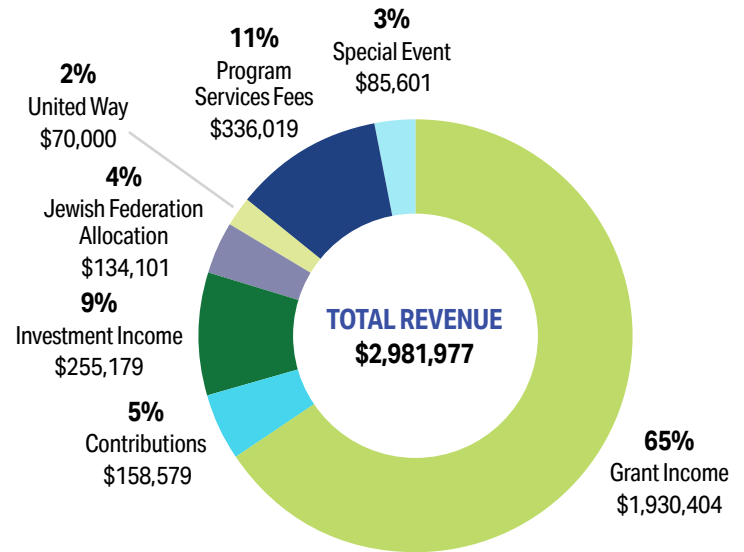

## CHANGE IN NET ASSETS

Change in Net Assets	\$291,186
Beginning of Year (1/1/2024)	\$3,234,077
End of Year (12/31/2024)	\$3,525,263

## ASSETS

Cash and Cash Equivalents	\$410,235
Accounts Receivable	\$5,634
Grants Receivable	\$175,949
Unconditional Promises to Give	\$35,000
Prepaid Expenses	\$5,630
Funds Held by:	
Jewish Endowment Foundation	\$2,998,627
Israel Bonds	\$0
Right of Use Asset: Lease Standard	\$142,174
Property and Equipment, Net	\$2,168
<b>TOTAL ASSETS</b>	<b>\$3,775,417</b>

## LIABILITIES AND NET ASSETS

### LIABILITIES

Lease Liability	\$157,276
Liabilities Accounts Payables	\$20,234
Accrued Vacation	\$72,644
<b>TOTAL LIABILITIES</b>	<b>\$250,154</b>

### NET ASSETS

Net Assets Undesignated	\$468,719
Board Designated	\$2,998,627
<b>TOTAL WITHOUT DONOR RESTRICTIONS</b>	<b>\$3,467,346</b>
<b>TOTAL WITH DONOR RESTRICTIONS</b>	<b>\$57,917</b>
<b>TOTAL NET ASSETS</b>	<b>\$3,525,263</b>

<b>TOTAL LIABILITIES AND NET ASSETS</b>	<b>\$3,775,417</b>
---	--------------------

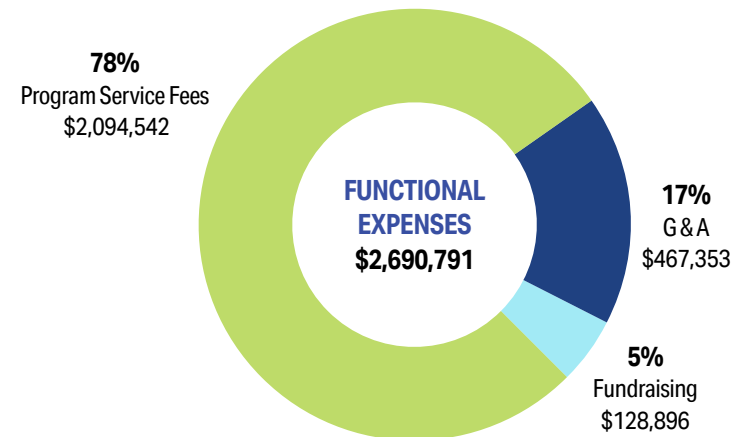

## REVENUE TOTAL

\$2,981,977

(percentage and total of all below):

Grant Income	\$1,930,404	65%
Contributions	\$158,579	5%
Miscellaneous	\$12,094	0%
Investment Income	\$255,179	9%
Jewish Federation Allocation	\$134,101	4%
United Way	\$70,000	2%
Program Services Fees	\$336,019	11%
Special Event	\$85,601	3%

## EXPENSES TOTAL

FUNCTIONAL EXPENSES \$2,690,791

(percentage and total of all below):

Program Service Fees	\$2,094,542	78%
G & A	\$467,353	17%
Fundraising	\$128,896	5%

# OUR STAFF



## EXECUTIVE STAFF

Roselle M. Ungar, CFRE  
*Chief Executive Officer*

Staci Lanza, LCSW-BACS  
*Chief Clinical Officer*

Michelle Beard, LCSW-BACS, MBA\*  
*Director of Clinical Services*

Mario Figueroa, BSW  
*Chief Impact Officer*

Debra Dolese\*  
*Director of Business Services*

Julie Finkelstein Steinhaus  
*Chief Financial Officer*

## CLINICAL STAFF

Juan Ballen  
*USCRI Family Support Specialist*

Maryury Castaneda, LMSW  
*USCRI Family Support Specialist*

Stephanie Crowder, LPC, LMFT  
*Therapist*

Charlotte Dillon\*  
*USCRI Regional Supervisor*

Fran Dinehart, LCSW  
*Therapist*

Peter Estapa\*  
*USCRI Family Support Specialist*

Alfred Herger\*  
*USCRI Family Support Specialist*

Staci Lanza  
*Intern Program Supervisor*

Dorimar Amaro Looknanan\*  
*USCRI Case Aide*

Cynthia Sostenes Millan  
*USCRI Regional Supervisor*

Yennifer Martinez  
*USCRI Family Support Coordinator*

Cristina Miles\*  
*USCRI Case Aide*

Geraldine Page\*  
*USCRI Family Support Coordinator*

Patricia Perez\*  
*USCRI Family Support Specialist*

Gilda Rada\*  
*USCRI Family Support Coordinator*

Tania Salinas\*  
*USCRI Family Support Coordinator*

Mark Saucier, LPC  
*Therapist*

Maleny Thomas  
*USCRI Family Support Coordinator*

Lorena Wever  
*USCRI Family Support Coordinator*

Margaret Winston, LPC  
*Jewish Community Day School Therapist*

## OLDER ADULT SERVICES

Karen Parham  
*Older Adult Services Support Specialist*

Tiffany Pounds, MA  
*Older Adult Services Manager*

## TEEN LIFE COUNTS

Frances Currie, LMSW  
*Teen Life Counts Program Manager*

Lauren Jones  
*Teen Life Counts Program Coordinator*

## COMMUNICATIONS & EVENTS

Haley Hemenway Sledge  
*Communications & Events Coordinator*

## ADMINISTRATIVE STAFF

Teri Conrad  
*Administrative Assistant*

Cortni Randazzo  
*Client & Donor Services Specialist*

## 2024-2025 BEHAVIORAL HEALTH TRAINING CENTER INTERNS

Cameron Cooper, MSW intern  
Katie Evans, MSW intern  
Jonathan Holder, Counseling Intern  
Hilary Read, Counseling Intern  
Kate Williams, MSW intern

\*Former JFS Staff as of June 30, 2025